

TOWER 3 & 4

RAINTREE & PINE

STANDARD SEGMENT WITH PRIVATE GARDEN

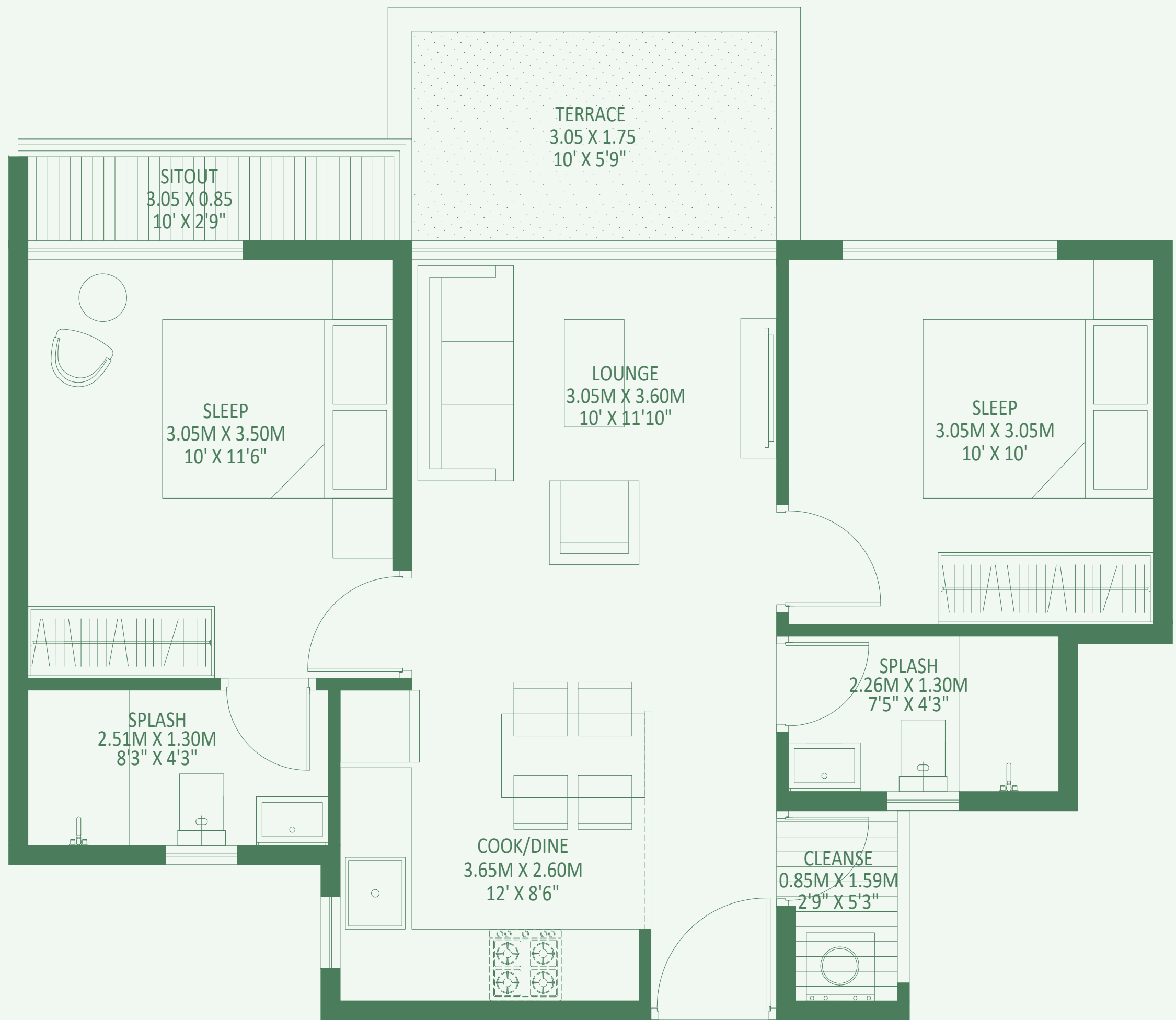



ENTRY

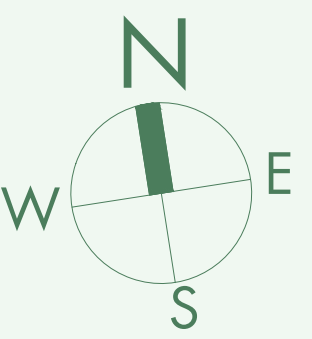

NORTH

02 BHK TYPE-01 UNIT + PRIVATE TERRACE

FLOOR- 1

UNIT NO.- 3C-105

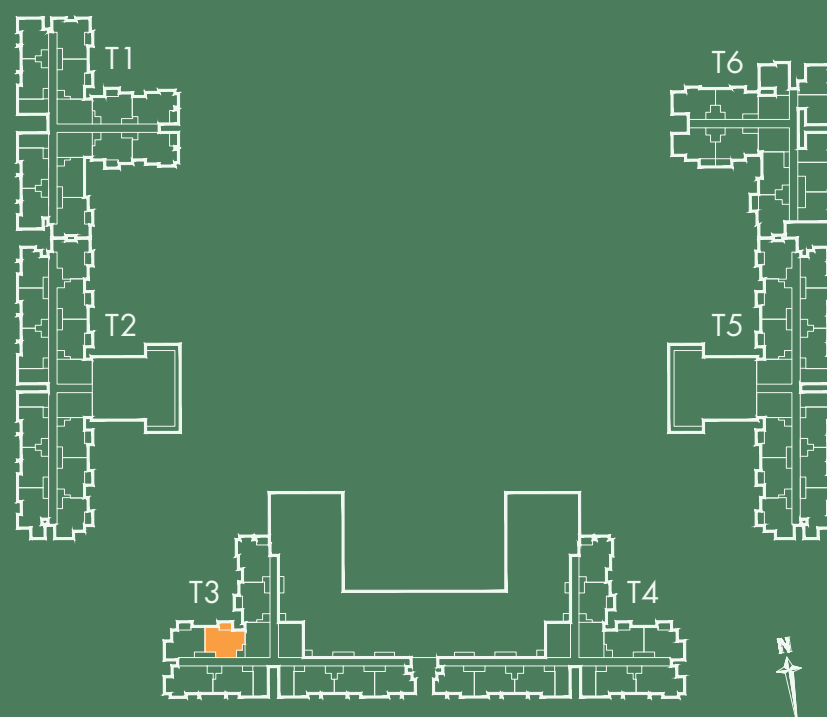

| | |
|------------------|-------------------------------|
| RERA CARPET AREA | - 48.49 Sq.Mts. (521 Sq.Ft.) |
| SITOUT AREA | - 3.26 Sq.Mts. (35 Sq.Ft.) |
| CLEANSE AREA | - 1.76 Sq.Mts. (18 Sq.Ft.) |
| PRIVATE GARDEN | - 5.33 Sq.Mts. (57 Sq.Ft.) |
| SALEABLE AREA | - 97.09 Sq.Mts. (1045 Sq.Ft.) |

KEY PLAN :

| | | |
|---------------|---------------|-------------|
| T1 - PLUMERIA | T3 - RAINTREE | T5 - OAK |
| T2 - MAHOGANY | T4 - PINE | T6 - BANYAN |

RERA REGISTRATION NO: PRM/KA/RERA/1250/303/PR/200515/003411 AVAILABLE AT <http://rera.karnataka.gov.in>

THE FURNITURE, ACCESSORIES, PAINTINGS, ITEMS, ELECTRONIC GOODS, ADDITIONAL FITTINGS/ FIXTURES, DECORATIVE ITEMS, FALSE CEILING INCLUDING FINISHING MATERIALS, SPECIFICATIONS, SHADES, SIZES AND COLOUR OF THE TILES ETC. SHOWN IN THE IMAGE ARE ONLY INDICATIVE IN NATURE AND ARE ONLY FOR THE PURPOSE OF ILLUSTRATING/INDICATING A POSSIBLE LAYOUT AND DO NOT FORM PART OF THE STANDARD SPECIFICATIONS/AMENITIES/SERVICES TO BE PROVIDED IN THE FLAT.

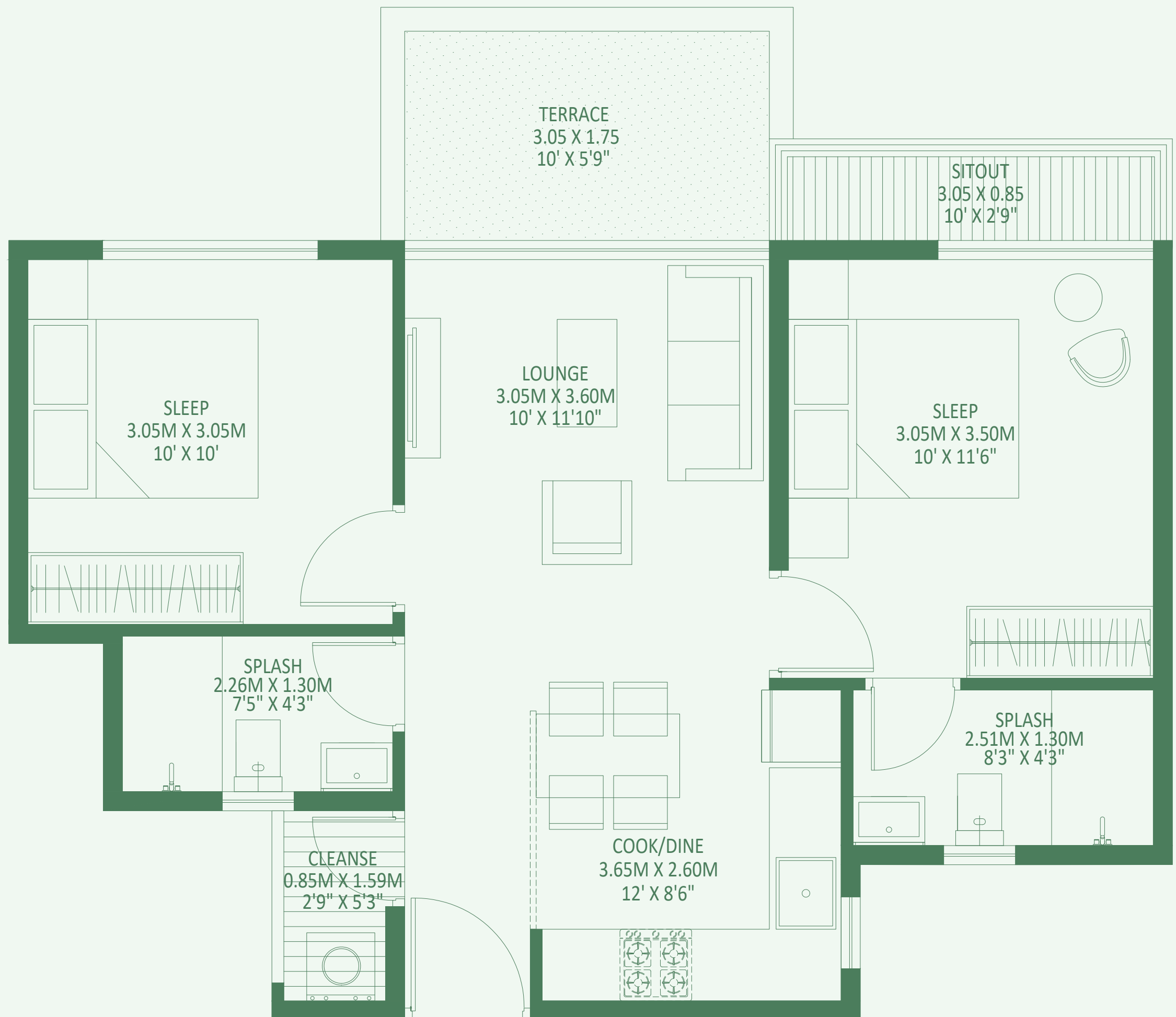

ENTRY



02 BHK TYPE-01 UNIT + PRIVATE TERRACE

FLOOR- 1

UNIT NO.- 3A-101

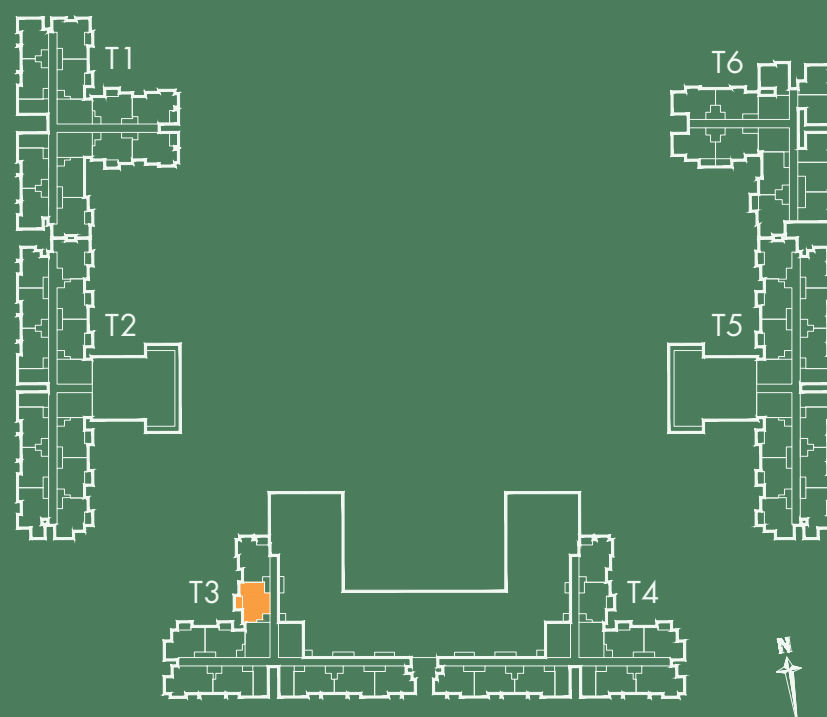

| | |
|------------------|------------------------------|
| RERA CARPET AREA | - 48.49 Sq.Mts. (521 Sq.Ft.) |
| SITOUT AREA | - 3.26 Sq.Mts. (35 Sq.Ft.) |
| CLEANSE AREA | - 1.76 Sq.Mts (18 Sq.Ft.) |
| PRIVATE GARDEN | - 5.33 Sq.Mts (57 Sq.Ft.) |

SALEABLE AREA - 97.09 Sq.Mts (1045 Sq.Ft.)

KEY PLAN :

| | | |
|---------------|---------------|-------------|
| T1 - PLUMERIA | T3 - RAINTREE | T5 - OAK |
| T2 - MAHOGANY | T4 - PINE | T6 - BANYAN |

RERA REGISTRATION NO: PRM/KA/RERA/1250/303/PR/200515/003411 AVAILABLE AT <http://rera.karnataka.gov.in>

THE FURNITURE, ACCESSORIES, PAINTINGS, ITEMS, ELECTRONIC GOODS, ADDITIONAL FITTINGS/ FIXTURES, DECORATIVE ITEMS, FALSE CEILING INCLUDING FINISHING MATERIALS, SPECIFICATIONS, SHADES, SIZES AND COLOUR OF THE TILES ETC. SHOWN IN THE IMAGE ARE ONLY INDICATIVE IN NATURE AND ARE ONLY FOR THE PURPOSE OF ILLUSTRATING/INDICATING A POSSIBLE LAYOUT AND DO NOT FORM PART OF THE STANDARD SPECIFICATIONS/AMENITIES/SERVICES TO BE PROVIDED IN THE FLAT.

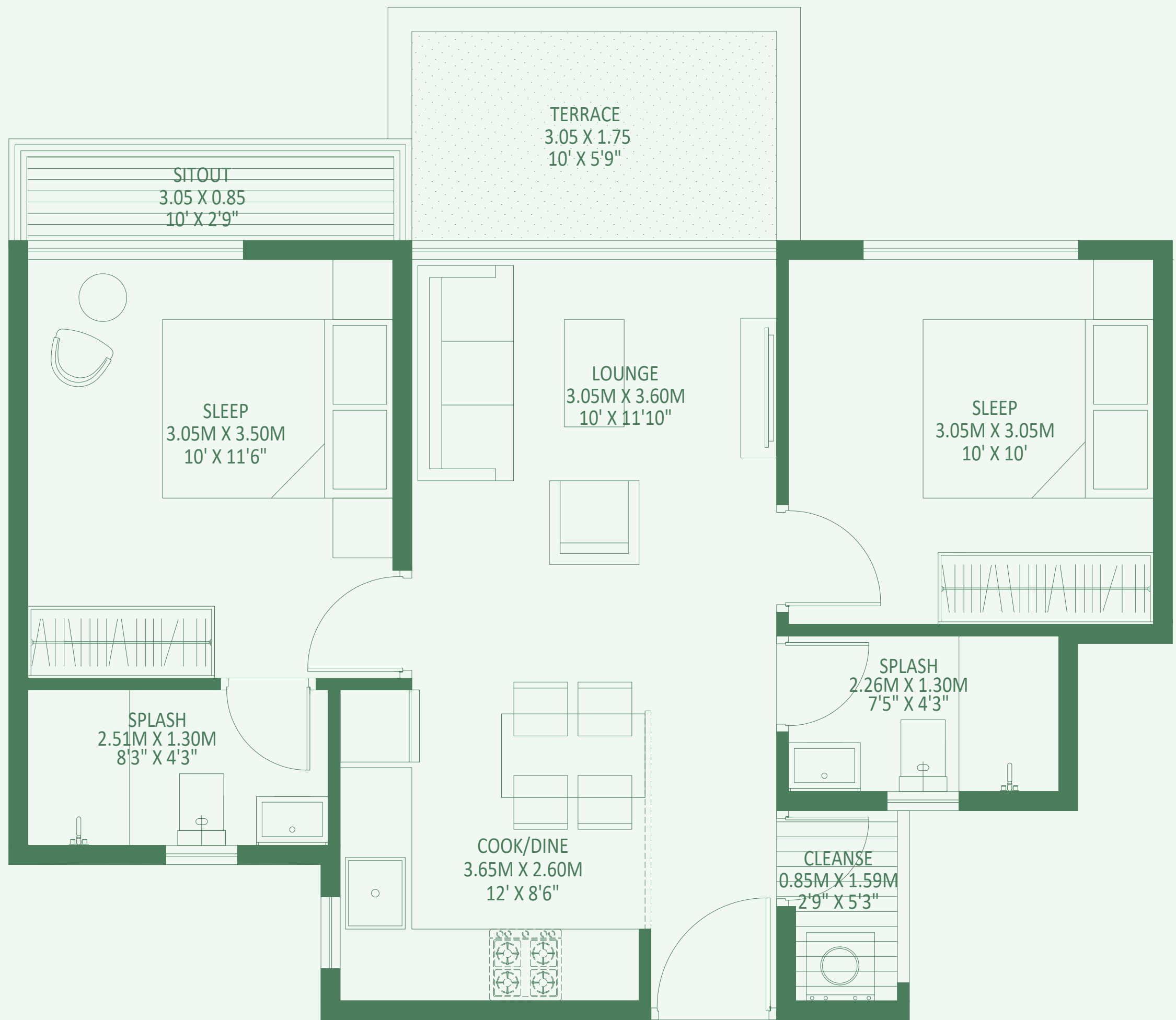

ENTRY



02 BHK TYPE-01 UNIT + PRIVATE TERRACE

FLOOR- 1

UNIT NO.- 4A-104

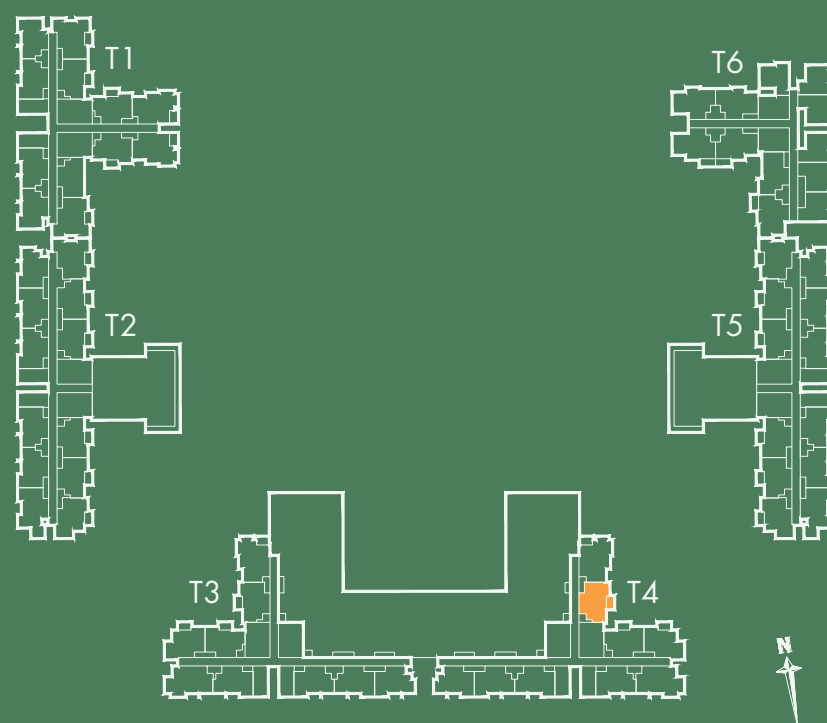

| | |
|------------------|-------------------------------|
| RERA CARPET AREA | - 48.49 Sq.Mts. (521 Sq.Ft.) |
| SITOUT AREA | - 3.26 Sq.Mts. (35 Sq.Ft.) |
| CLEANSE AREA | - 1.76 Sq.Mts. (18 Sq.Ft.) |
| PRIVATE GARDEN | - 5.33 Sq.Mts. (57 Sq.Ft.) |
| | |
| SALEABLE AREA | - 97.09 Sq.Mts. (1045 Sq.Ft.) |

KEY PLAN :

| | | |
|---------------|---------------|-------------|
| T1 - PLUMERIA | T3 - RAINTREE | T5 - OAK |
| T2 - MAHOGANY | T4 - PINE | T6 - BANYAN |

RERA REGISTRATION NO: PRM/KA/RERA/1250/303/PR/200515/003411 AVAILABLE AT <http://rera.karnataka.gov.in>

THE FURNITURE, ACCESSORIES, PAINTINGS, ITEMS, ELECTRONIC GOODS, ADDITIONAL FITTINGS/ FIXTURES, DECORATIVE ITEMS, FALSE CEILING INCLUDING FINISHING MATERIALS, SPECIFICATIONS, SHADES, SIZES AND COLOUR OF THE TILES ETC. SHOWN IN THE IMAGE ARE ONLY INDICATIVE IN NATURE AND ARE ONLY FOR THE PURPOSE OF ILLUSTRATING/INDICATING A POSSIBLE LAYOUT AND DO NOT FORM PART OF THE STANDARD SPECIFICATIONS/AMENITIES/SERVICES TO BE PROVIDED IN THE FLAT.

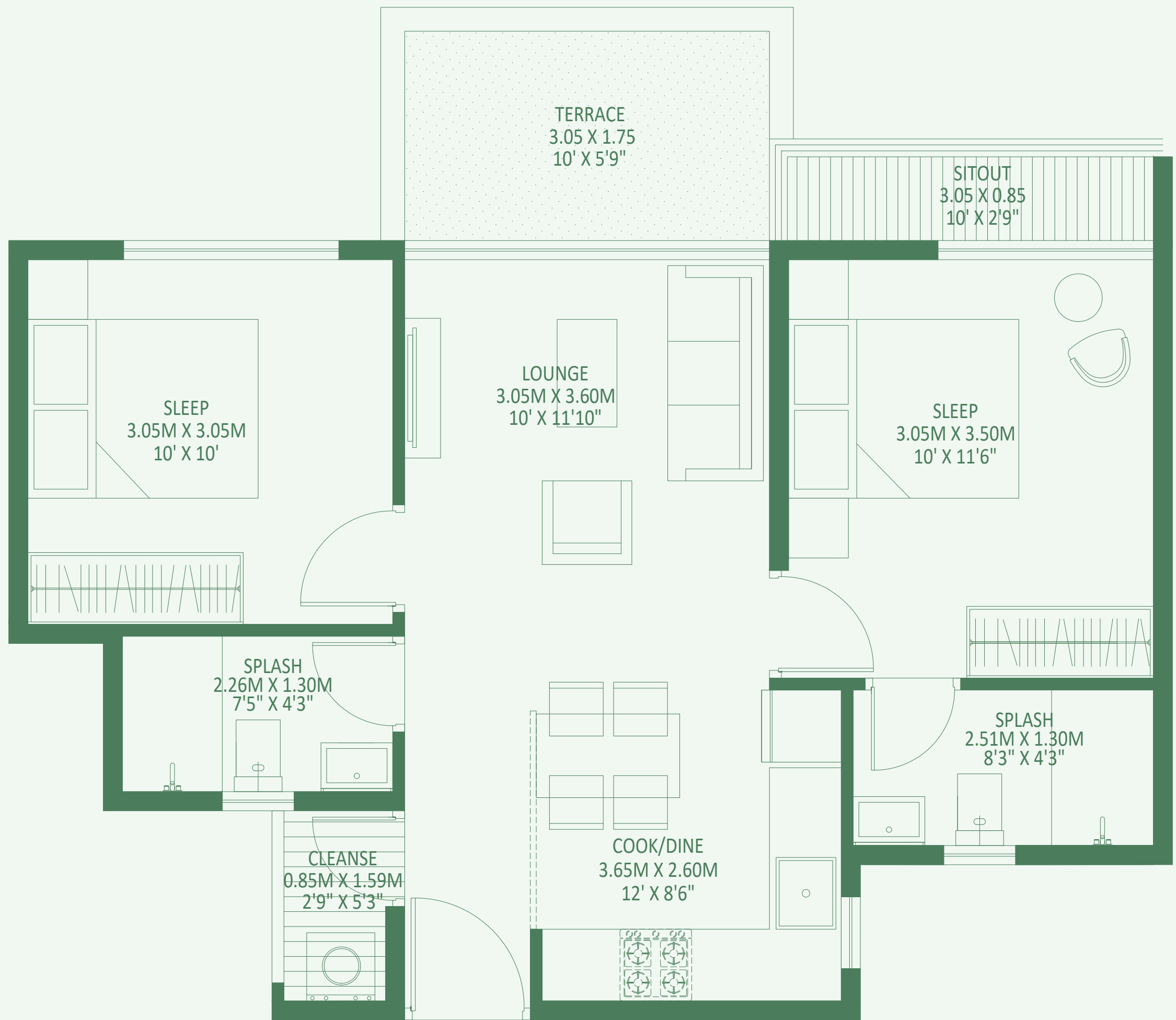

ENTRY

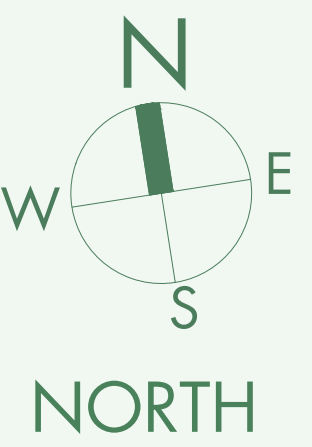

02 BHK TYPE-01 UNIT + PRIVATE TERRACE

FLOOR- 1

UNIT NO.- 4B-105

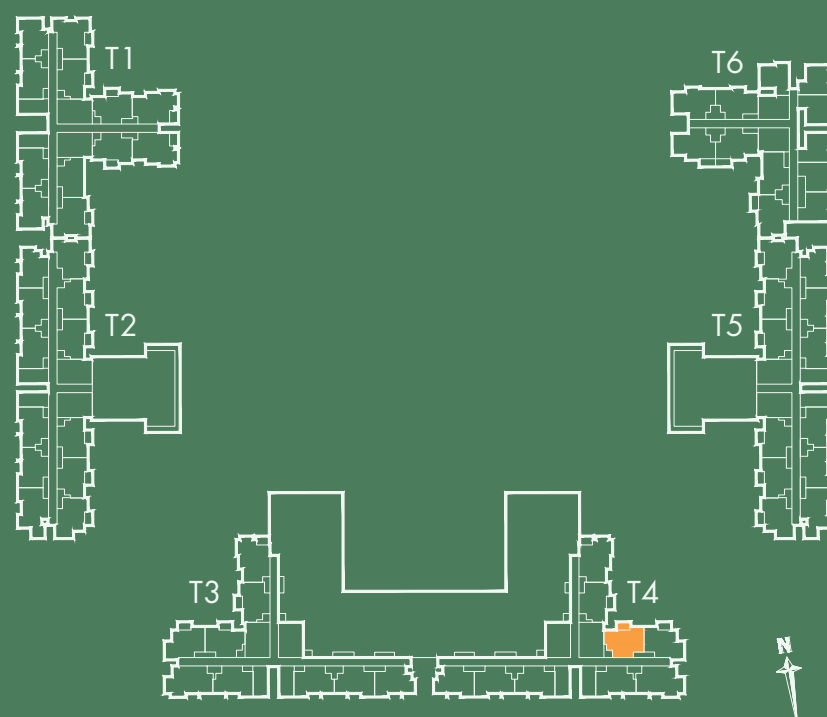

| | |
|----------------------|--------------------------------------|
| RERA CARPET AREA | - 48.49 Sq.Mts. (521 Sq.Ft.) |
| SITOUT AREA | - 3.26 Sq.Mts. (35 Sq.Ft.) |
| CLEANSE AREA | - 1.76 Sq.Mts. (18 Sq.Ft.) |
| PRIVATE GARDEN | - 5.33 Sq.Mts. (57 Sq.Ft.) |
| SALEABLE AREA | - 97.09 Sq.Mts. (1045 Sq.Ft.) |

KEY PLAN :

| | | |
|---------------|---------------|-------------|
| T1 - PLUMERIA | T3 - RAINTREE | T5 - OAK |
| T2 - MAHOGANY | T4 - PINE | T6 - BANYAN |

RERA REGISTRATION NO: PRM/KA/RERA/1250/303/PR/200515/003411 AVAILABLE AT <http://rera.karnataka.gov.in>

THE FURNITURE, ACCESSORIES, PAINTINGS, ITEMS, ELECTRONIC GOODS, ADDITIONAL FITTINGS/ FIXTURES, DECORATIVE ITEMS, FALSE CEILING INCLUDING FINISHING MATERIALS, SPECIFICATIONS, SHADES, SIZES AND COLOUR OF THE TILES ETC. SHOWN IN THE IMAGE ARE ONLY INDICATIVE IN NATURE AND ARE ONLY FOR THE PURPOSE OF ILLUSTRATING/INDICATING A POSSIBLE LAYOUT AND DO NOT FORM PART OF THE STANDARD SPECIFICATIONS/AMENITIES/SERVICES TO BE PROVIDED IN THE FLAT.

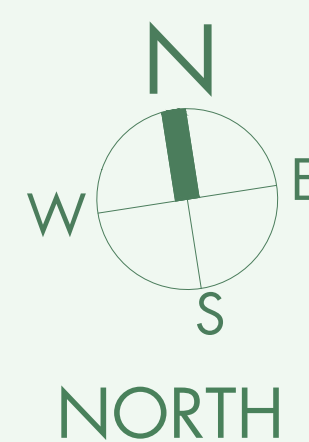
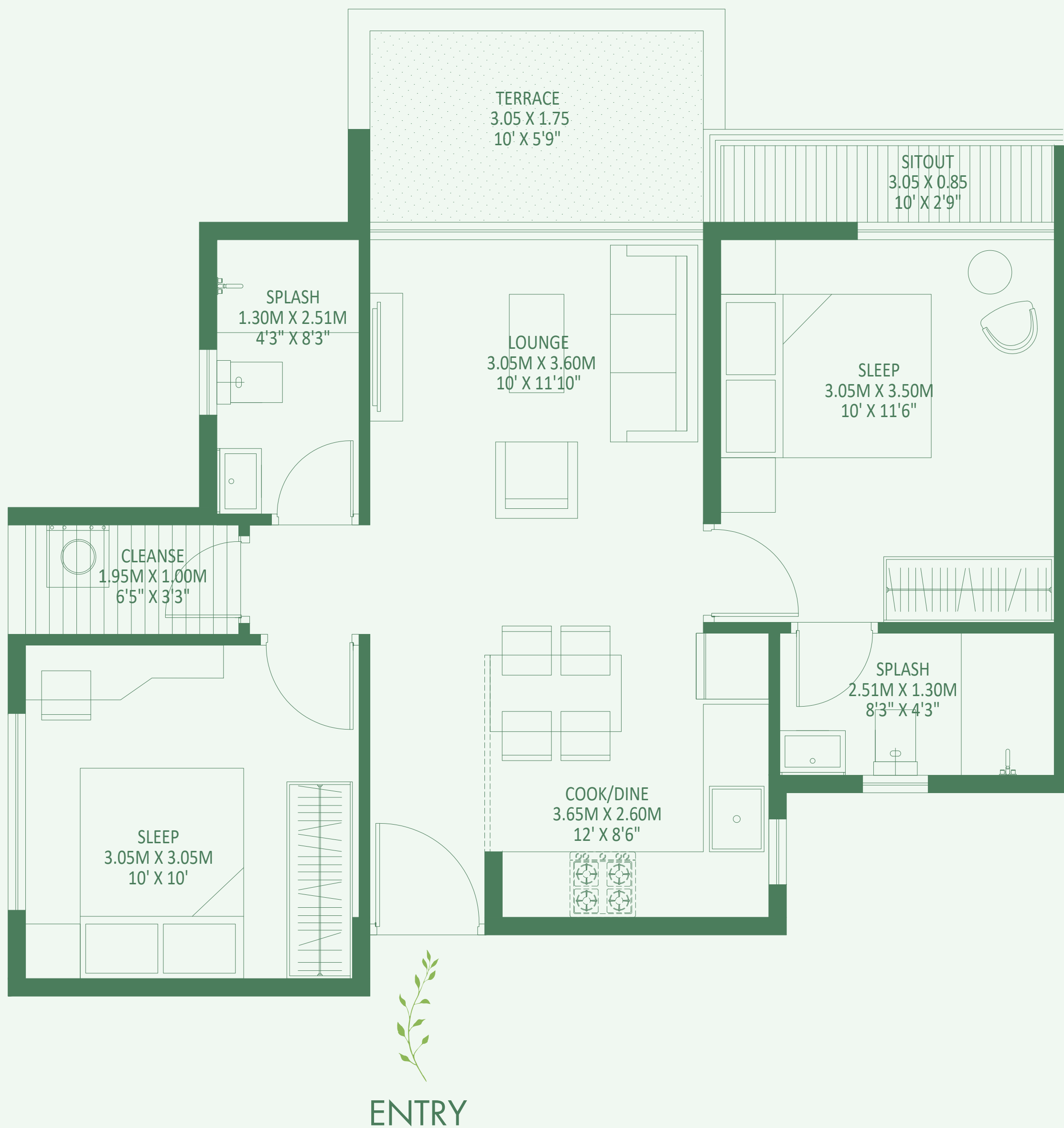

02 BHK TYPE-02 UNIT + PRIVATE TERRACE

FLOOR- 1

UNIT NO.- 3C-104

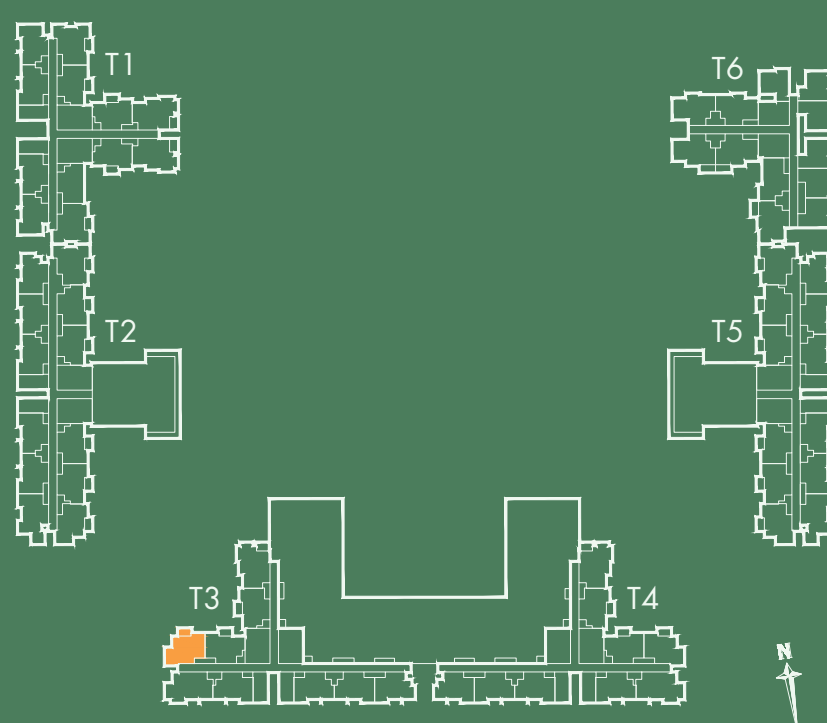

| | |
|------------------|-------------------------------|
| RERA CARPET AREA | - 49.93 Sq. Mts. (537 Sq.Ft.) |
| SITOUT AREA | - 3.25 Sq.Mts. (34 Sq.Ft.) |
| CLEANSE AREA | - 2.28 Sq.Mts. (24 Sq.Ft.) |
| PRIVATE GARDEN | - 5.33 Sq.Mts. (57 Sq.Ft.) |

SALEABLE AREA - 100.30 Sq.Mts. (1079 Sq.Ft.)

KEY PLAN :

| | | |
|---------------|---------------|-------------|
| T1 - PLUMERIA | T3 - RAINTREE | T5 - OAK |
| T2 - MAHOGANY | T4 - PINE | T6 - BANYAN |

RERA REGISTRATION NO: PRM/KA/RERA/1250/303/PR/200515/003411 AVAILABLE AT <http://rera.karnataka.gov.in>

THE FURNITURE, ACCESSORIES, PAINTINGS, ITEMS, ELECTRONIC GOODS, ADDITIONAL FITTINGS/ FIXTURES, DECORATIVE ITEMS, FALSE CEILING INCLUDING FINISHING MATERIALS, SPECIFICATIONS, SHADES, SIZES AND COLOUR OF THE TILES ETC. SHOWN IN THE IMAGE ARE ONLY INDICATIVE IN NATURE AND ARE ONLY FOR THE PURPOSE OF ILLUSTRATING/INDICATING A POSSIBLE LAYOUT AND DO NOT FORM PART OF THE STANDARD SPECIFICATIONS/AMENITIES/SERVICES TO BE PROVIDED IN THE FLAT.

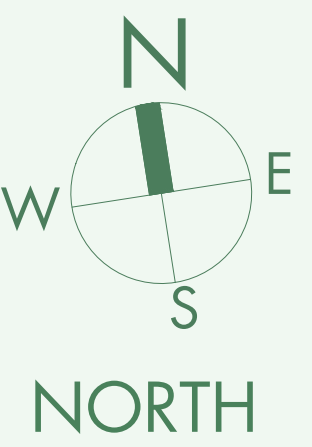
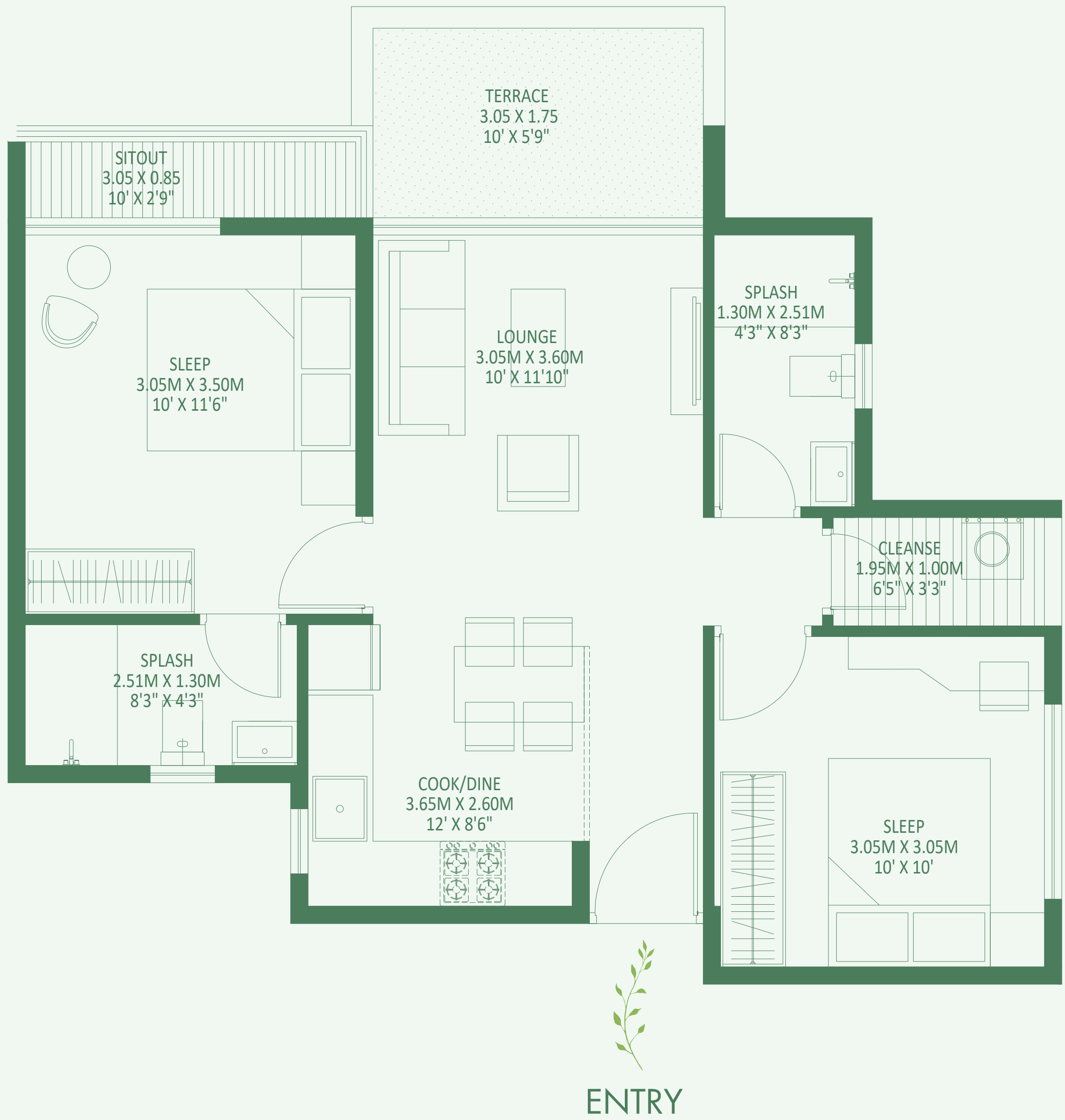

02 BHK TYPE-02 UNIT + PRIVATE TERRACE

FLOOR- 1

UNIT NO.- 4B-104

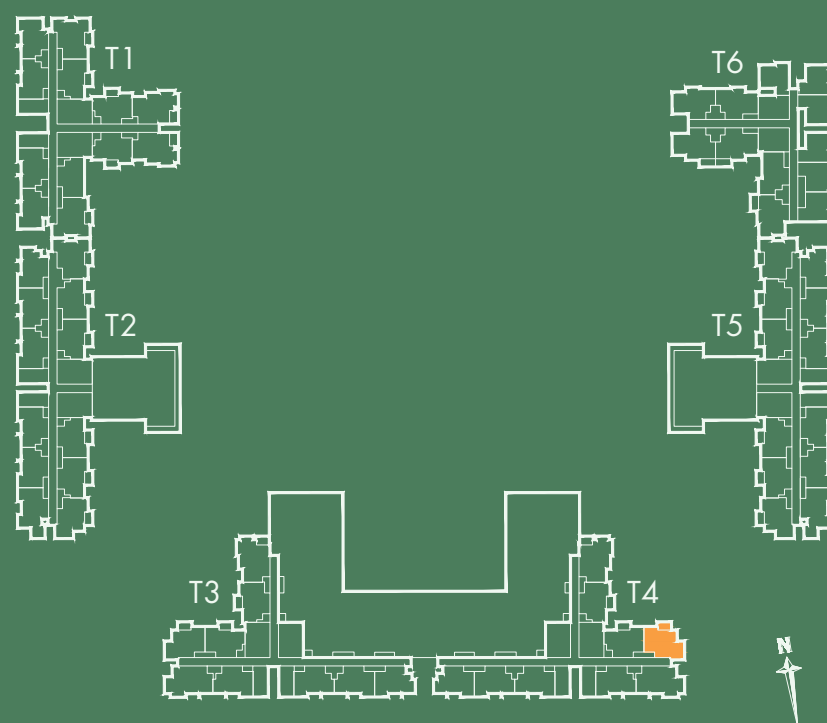

| | |
|------------------|-------------------------------|
| RERA CARPET AREA | - 49.93 Sq. Mts. (537 Sq.Ft.) |
| SITOUT AREA | - 3.25 Sq.Mts. (34 Sq.Ft.) |
| CLEANSE AREA | - 2.28 Sq.Mts. (24 Sq.Ft.) |
| PRIVATE GARDEN | - 5.33 Sq.Mts. (57 Sq.Ft.) |

SALEABLE AREA - 100.30 Sq.Mts. (1079 Sq.Ft.)

KEY PLAN :

| | | |
|---------------|---------------|-------------|
| T1 - PLUMERIA | T3 - RAINTREE | T5 - OAK |
| T2 - MAHOGANY | T4 - PINE | T6 - BANYAN |

RERA REGISTRATION NO: PRM/KA/RERA/1250/303/PR/200515/003411 AVAILABLE AT <http://rera.karnataka.gov.in>

THE FURNITURE, ACCESSORIES, PAINTINGS, ITEMS, ELECTRONIC GOODS, ADDITIONAL FITTINGS/ FIXTURES, DECORATIVE ITEMS, FALSE CEILING INCLUDING FINISHING MATERIALS, SPECIFICATIONS, SHADES, SIZES AND COLOUR OF THE TILES ETC. SHOWN IN THE IMAGE ARE ONLY INDICATIVE IN NATURE AND ARE ONLY FOR THE PURPOSE OF ILLUSTRATING/INDICATING A POSSIBLE LAYOUT AND DO NOT FORM PART OF THE STANDARD SPECIFICATIONS/AMENITIES/SERVICES TO BE PROVIDED IN THE FLAT.

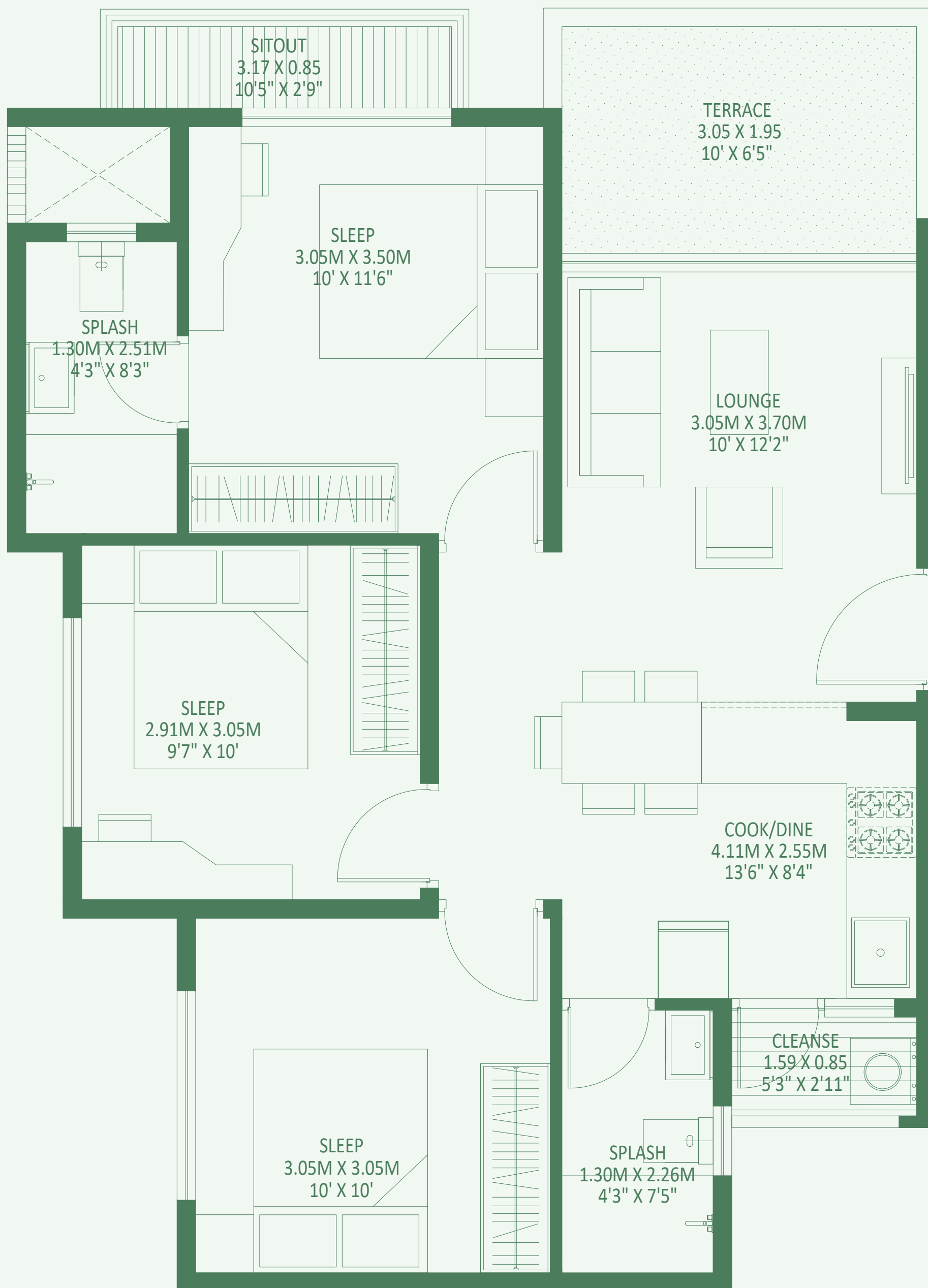

ENTRY



03 BHK TYPE-01 PREMIUM UNIT + PRIVATE TERRACE

FLOOR- 1

UNIT NO.- 3A-102

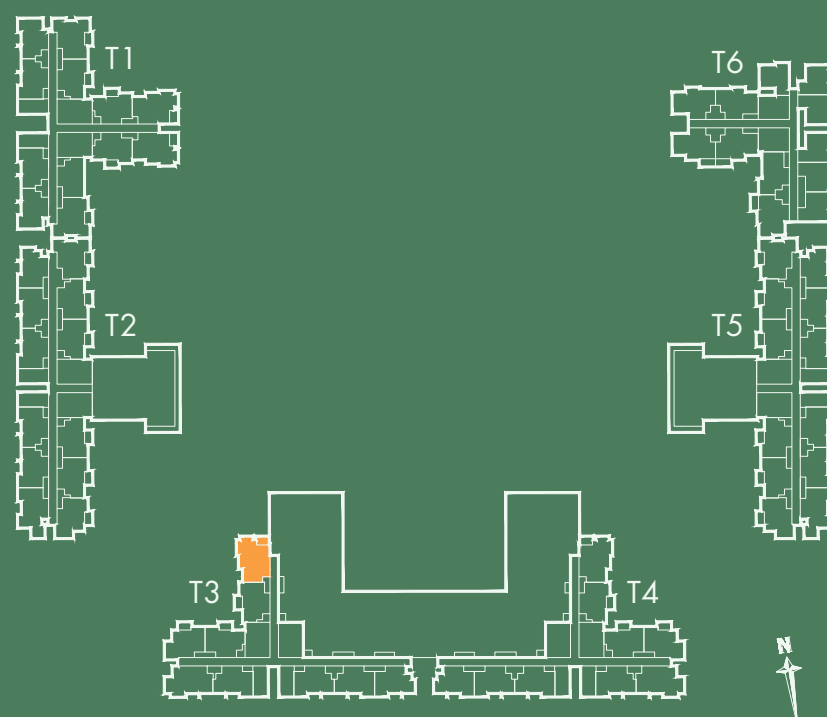

| | |
|------------------|------------------------------|
| RERA CARPET AREA | - 59.96 Sq.Mts. (645 Sq.Ft.) |
| SITOUT AREA | - 3.08 Sq.Mts. (33 Sq.Ft.) |
| CLEANSE AREA | - 1.76 Sq.Mts. (18 Sq.Ft.) |
| PRIVATE GARDEN | - 5.94 Sq.Mts. (63 Sq.Ft.) |

SALEABLE AREA - 116.72 Sq.Mts. (1256 Sq.Ft.)

KEY PLAN :

| | | |
|---------------|---------------|-------------|
| T1 - PLUMERIA | T3 - RAINTREE | T5 - OAK |
| T2 - MAHOGANY | T4 - PINE | T6 - BANYAN |

RERA REGISTRATION NO: PRM/KA/RERA/1250/303/PR/200515/003411 AVAILABLE AT <http://rera.karnataka.gov.in>

THE FURNITURE, ACCESSORIES, PAINTINGS, ITEMS, ELECTRONIC GOODS, ADDITIONAL FITTINGS/ FIXTURES, DECORATIVE ITEMS, FALSE CEILING INCLUDING FINISHING MATERIALS, SPECIFICATIONS, SHADES, SIZES AND COLOUR OF THE TILES ETC. SHOWN IN THE IMAGE ARE ONLY INDICATIVE IN NATURE AND ARE ONLY FOR THE PURPOSE OF ILLUSTRATING/INDICATING A POSSIBLE LAYOUT AND DO NOT FORM PART OF THE STANDARD SPECIFICATIONS/AMENITIES/SERVICES TO BE PROVIDED IN THE FLAT.

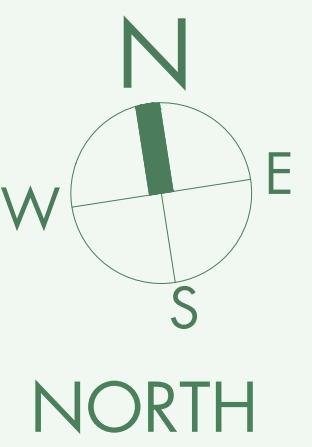
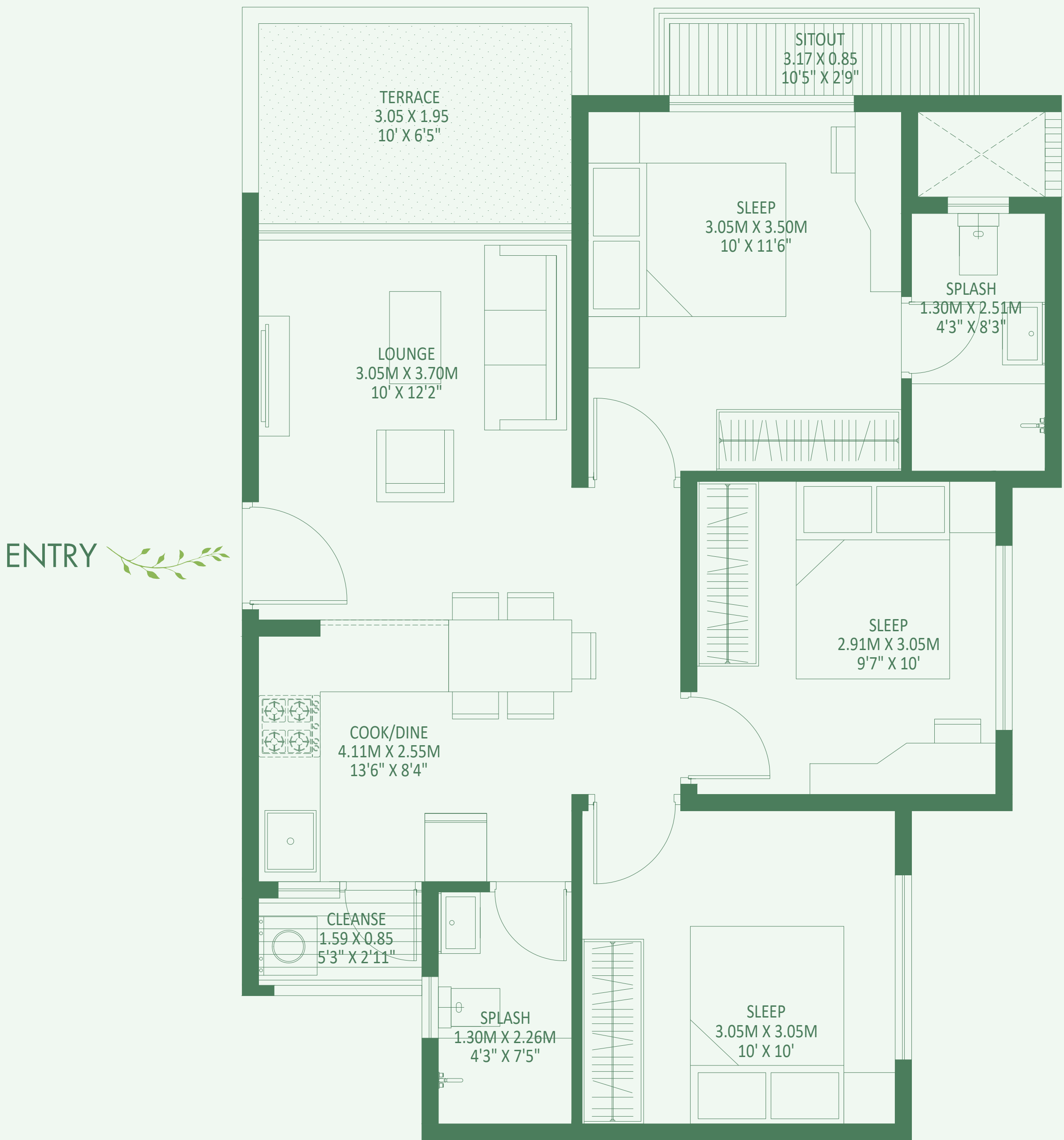

03 BHK TYPE-01 PREMIUM UNIT + PRIVATE TERRACE

FLOOR- 1

UNIT NO.- 4A-103

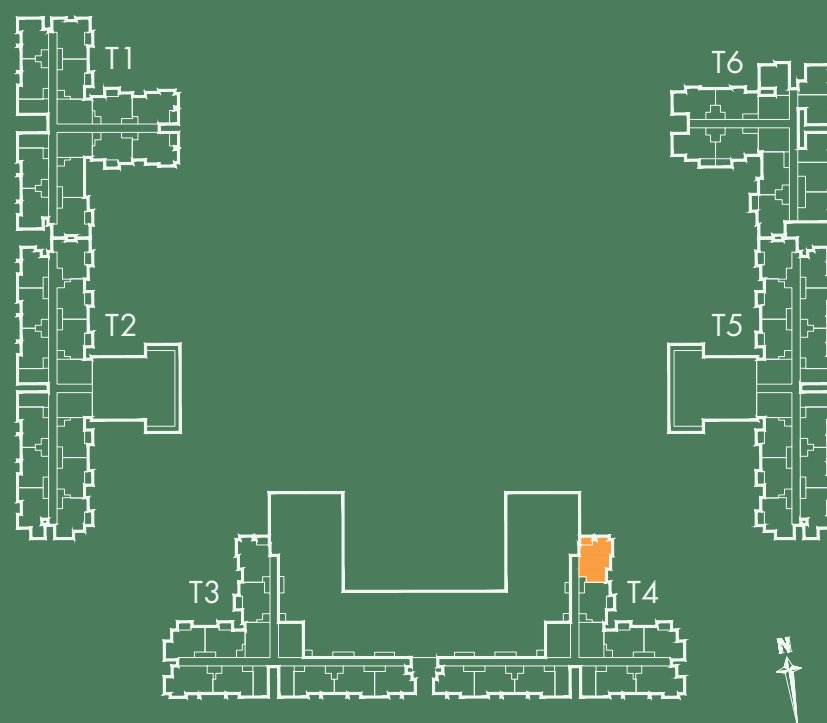

| | |
|------------------|--------------------------------|
| RERA CARPET AREA | - 59.96 Sq.Mts. (645 Sq.Ft.) |
| SITOUT AREA | - 3.08 Sq.Mts. (33 Sq.Ft.) |
| CLEANSE AREA | - 1.76 Sq.Mts. (18 Sq.Ft.) |
| PRIVATE GARDEN | - 5.94 Sq.Mts. (63 Sq.Ft.) |
| | |
| SALEABLE AREA | - 116.72 Sq.Mts. (1256 Sq.Ft.) |

KEY PLAN :

| | | |
|---------------|---------------|-------------|
| T1 - PLUMERIA | T3 - RAINTREE | T5 - OAK |
| T2 - MAHOGANY | T4 - PINE | T6 - BANYAN |

RERA REGISTRATION NO: PRM/KA/RERA/1250/303/PR/200515/003411 AVAILABLE AT <http://rera.karnataka.gov.in>

THE FURNITURE, ACCESSORIES, PAINTINGS, ITEMS, ELECTRONIC GOODS, ADDITIONAL FITTINGS/ FIXTURES, DECORATIVE ITEMS, FALSE CEILING INCLUDING FINISHING MATERIALS, SPECIFICATIONS, SHADES, SIZES AND COLOUR OF THE TILES ETC. SHOWN IN THE IMAGE ARE ONLY INDICATIVE IN NATURE AND ARE ONLY FOR THE PURPOSE OF ILLUSTRATING/INDICATING A POSSIBLE LAYOUT AND DO NOT FORM PART OF THE STANDARD SPECIFICATIONS/AMENITIES/SERVICES TO BE PROVIDED IN THE FLAT.



TOWER 3 & 4

RAINTREE & PINE

STANDARD SEGMENT



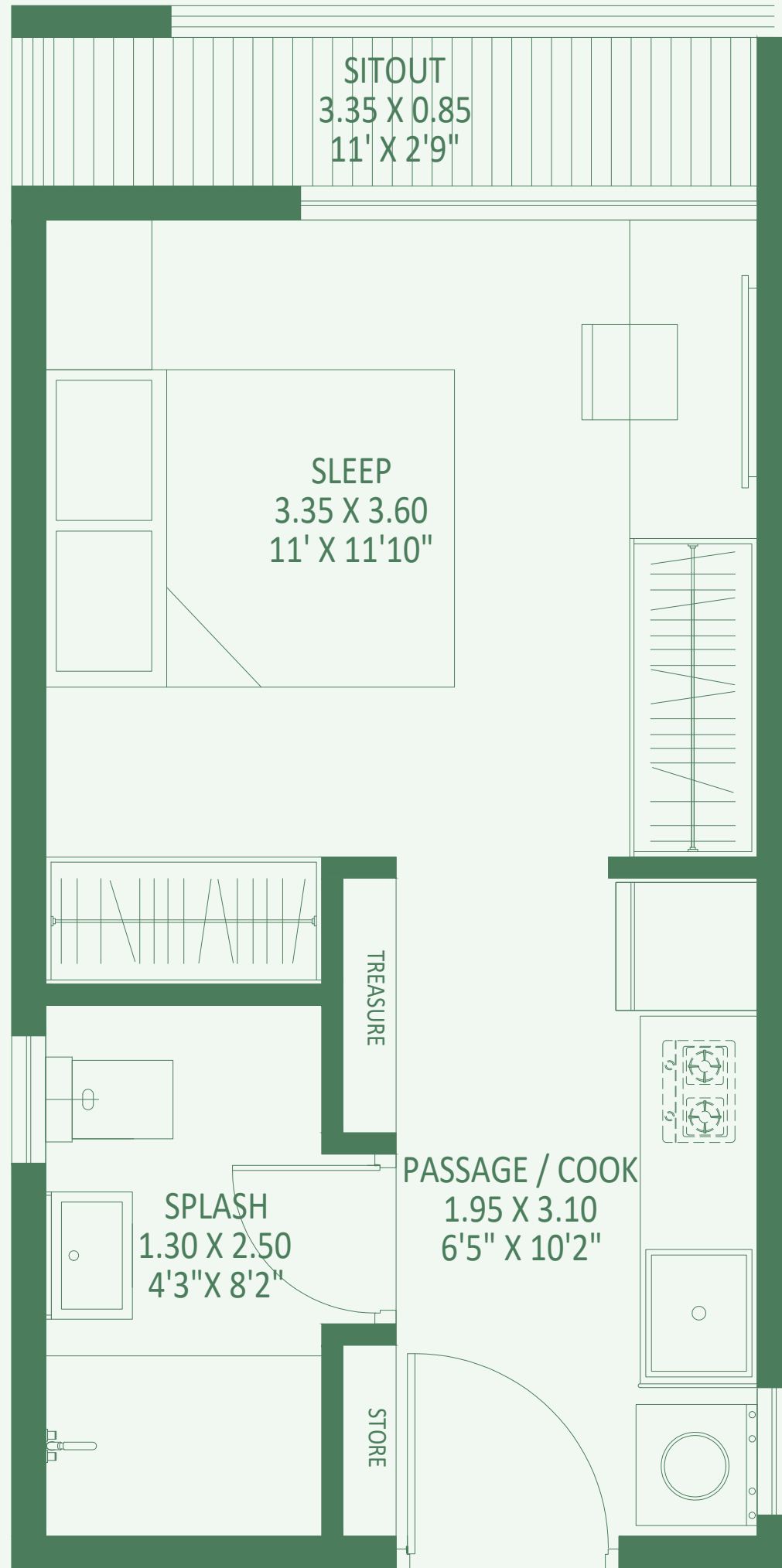

ENTRY



STUDIO

FLOOR- 1, 2, 3, 4, 5, 6, 7, 8, 9, 10, 11, 12, 13, 14, 15, 16, 17, 18, 19

UNIT NO.- 3C-101, 3C-201, 3C-301, 3C-401, 3C-501, 3C-601, 3C-701, 3C-801, 3C-901, 3C-1001, 3C-1101, 3C-1201, 3C-1301, 3C-1401, 3C-1501, 3C-1601, 3C-1701, 3C-1801, 3C-1901, 4C-101, 4C-201, 4C-301, 4C-401, 4C-501, 4C-601, 4C-701, 4C-801, 4C-901, 4C-1001, 4C-1101, 4C-1201, 4C-1301, 4C-1401, 4C-1501, 4C-1601, 4C-1701, 4C-1801, 4C-1901

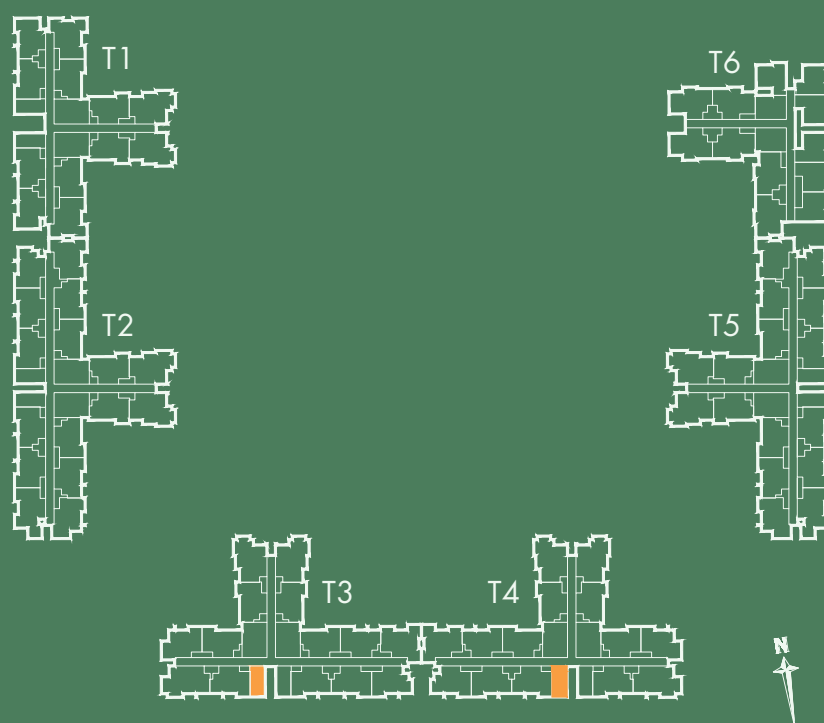

RERA CARPET AREA - 20.93 Sq.Mts. (225 Sq.Ft.)
SITOUT AREA - 3.41 Sq.Mts. (36 Sq.Ft.)

SALEABLE AREA - 40.16 Sq.Mts (432 Sq. Ft.)

KEY PLAN :

T1 - PLUMERIA T3 - RAIN TREE T5 - OAK
T2 - MAHOGANY T4 - PINE T6 - BANYAN

RERA REGISTRATION NO: PRM/KA/RERA/1250/303/PR/200515/003411 AVAILABLE AT <http://rera.karnataka.gov.in>

THE FURNITURE, ACCESSORIES, PAINTINGS, ITEMS, ELECTRONIC GOODS, ADDITIONAL FITTINGS/ FIXTURES, DECORATIVE ITEMS, FALSE CEILING INCLUDING FINISHING MATERIALS, SPECIFICATIONS, SHADES, SIZES AND COLOUR OF THE TILES ETC. SHOWN IN THE IMAGE ARE ONLY INDICATIVE IN NATURE AND ARE ONLY FOR THE PURPOSE OF ILLUSTRATING/INDICATING A POSSIBLE LAYOUT AND DO NOT FORM PART OF THE STANDARD SPECIFICATIONS/AMENITIES/SERVICES TO BE PROVIDED IN THE FLAT.

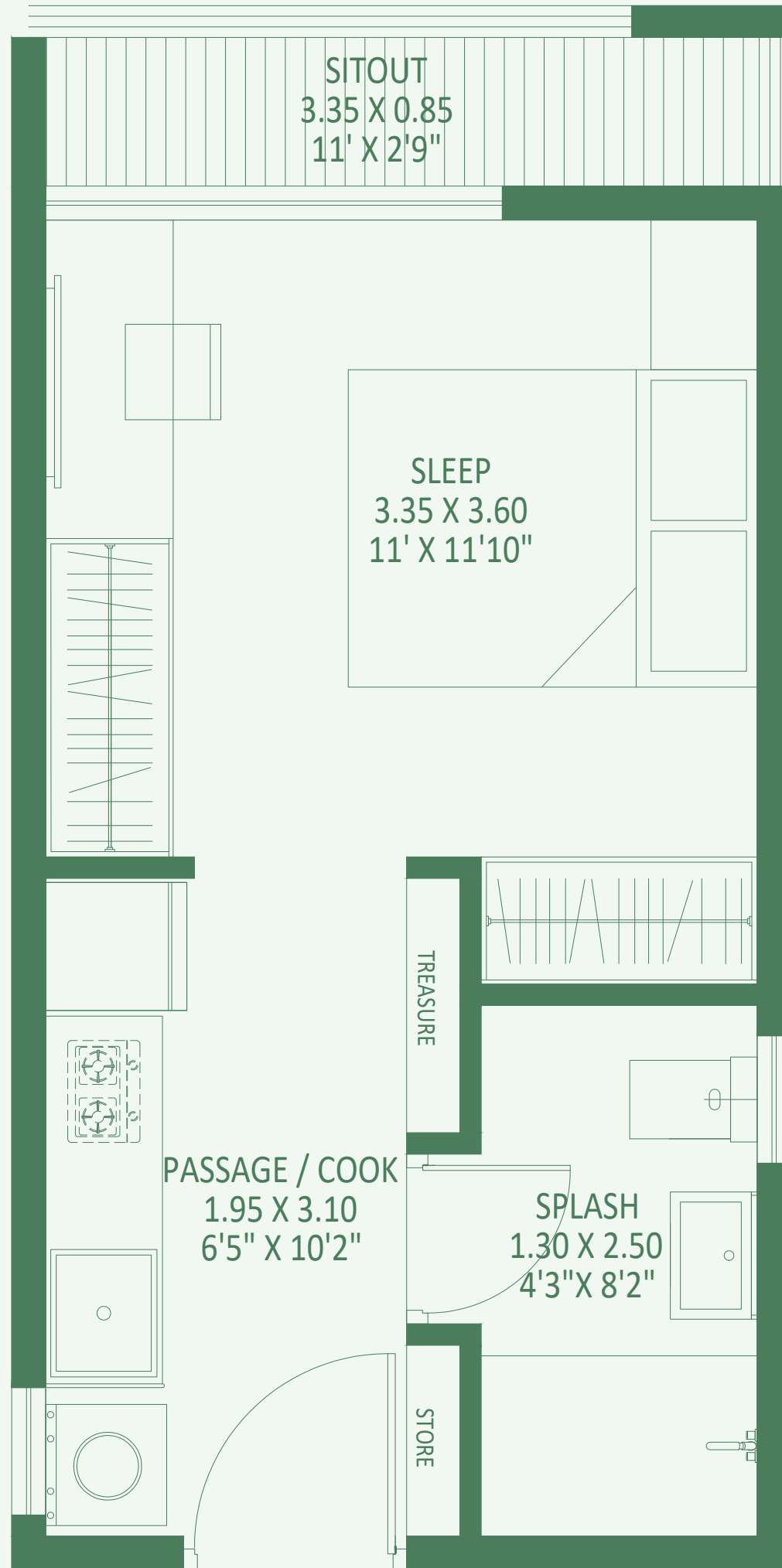

ENTRY



STUDIO

FLOOR- 1, 2, 3, 4, 5, 6, 7, 8, 9, 10, 11, 12, 13,
14, 15, 16, 17, 18, 19

UNIT NO.- 3B-101, 3B-201, 3B-301, 3B-401, 3B-501,
3B-601, 3B-701, 3B-801, 3B-901, 3B-1001,
3B-1101, 3B-1201, 3B-1301, 3B-1401,
3B-1501, 3B-1601, 3B-1701, 3B-1801,
3B-1901, 4B-101, 4B-201, 4B-301, 4B-401,
4B-501, 4B-601, 4B-701, 4B-801, 4B-901,
4B-1001, 4B-1101, 4B-1201, 4B-1301,
4B-1401, 4B-1501, 4B-1601, 4B-1701,
4B-1801, 4B-1901

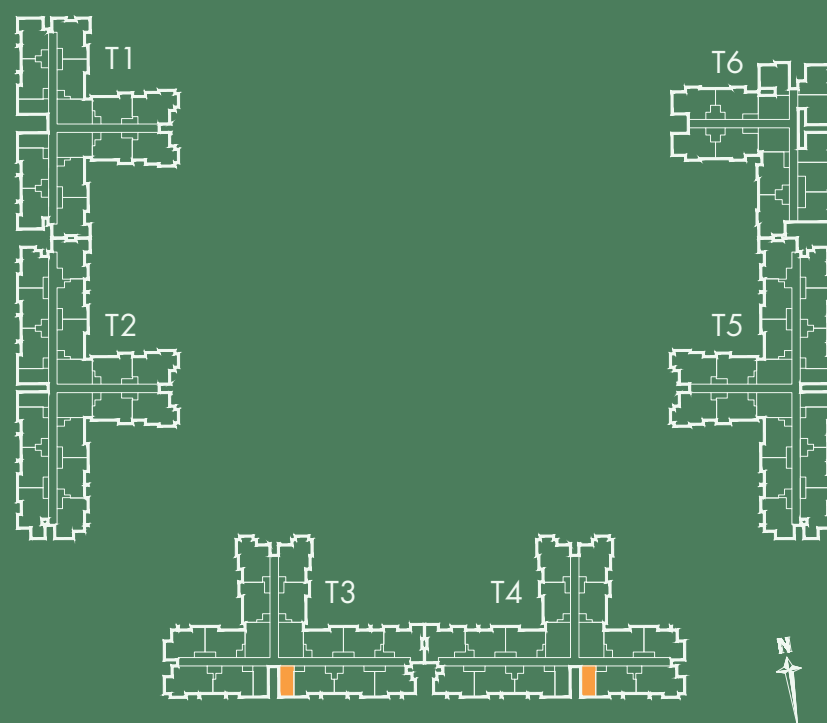

RERA CARPET AREA - 20.93 Sq.Mts. (225 Sq.Ft.)
SITOUT AREA - 3.41 Sq.Mts. (36 Sq.Ft.)

SALEABLE AREA - 40.16 Sq.Mts (432 Sq . Ft.)

KEY PLAN :

T1 - PLUMERIA T3 - RAINTREE T5 - OAK
T2 - MAHOGANY T4 - PINE T6 - BANYAN

RERA REGISTRATION NO: PRM/KA/RERA/1250/303/PR/200515/003411 AVAILABLE AT <http://rera.karnataka.gov.in>

THE FURNITURE, ACCESSORIES, PAINTINGS, ITEMS, ELECTRONIC GOODS, ADDITIONAL FITTINGS/ FIXTURES, DECORATIVE ITEMS, FALSE CEILING INCLUDING FINISHING MATERIALS, SPECIFICATIONS, SHADES, SIZES AND COLOUR OF THE TILES ETC. SHOWN IN THE IMAGE ARE ONLY INDICATIVE IN NATURE AND ARE ONLY FOR THE PURPOSE OF ILLUSTRATING/INDICATING A POSSIBLE LAYOUT AND DO NOT FORM PART OF THE STANDARD SPECIFICATIONS/AMENITIES/SERVICES TO BE PROVIDED IN THE FLAT.

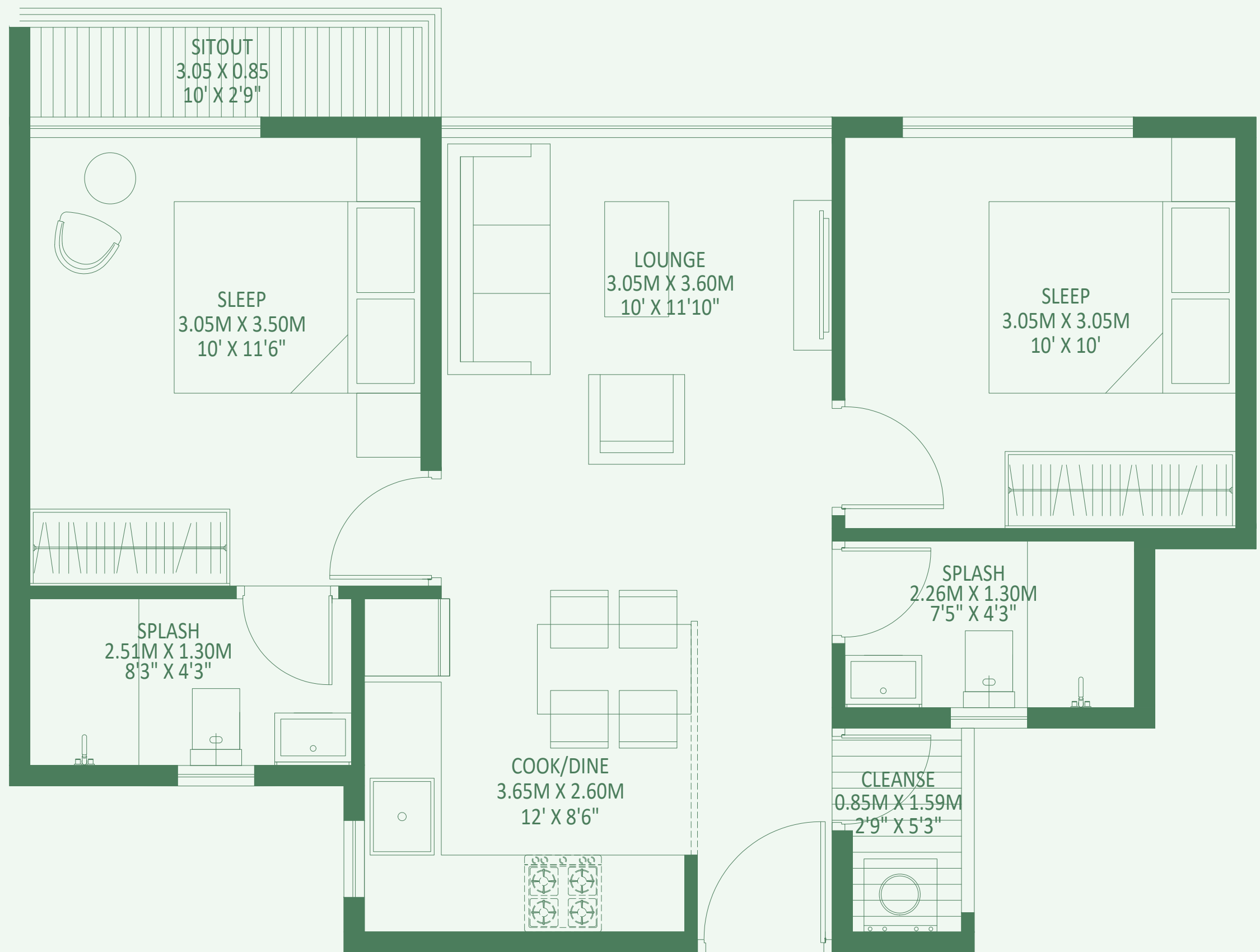

ENTRY



NORTH

02 BHK TYPE-01 UNIT

FLOOR- 2, 3, 4, 5, 6, 7, 8, 9, 10, 11, 12, 13, 14, 15, 16, 17, 18, 19

UNIT NO.- 3C-205, 3C-305, 3C-405, 3C-505, 3C-605, 3C-705, 3C-805, 3C-905, 3C-1005, 3C-1105, 3C-1205, 3C-1305, 3C-1405, 3C-1505, 3C-1605, 3C-1705, 3C-1805, 4C-207, 4C-307, 4C-407, 4C-507, 4C-607, 4C-707, 4C-807, 4C-907, 4C-1007, 4C-1107, 4C-1207, 4C-1307, 4C-1407, 4C-1507, 4C-1607, 4C-1707, 4C-1807, 4C-1907

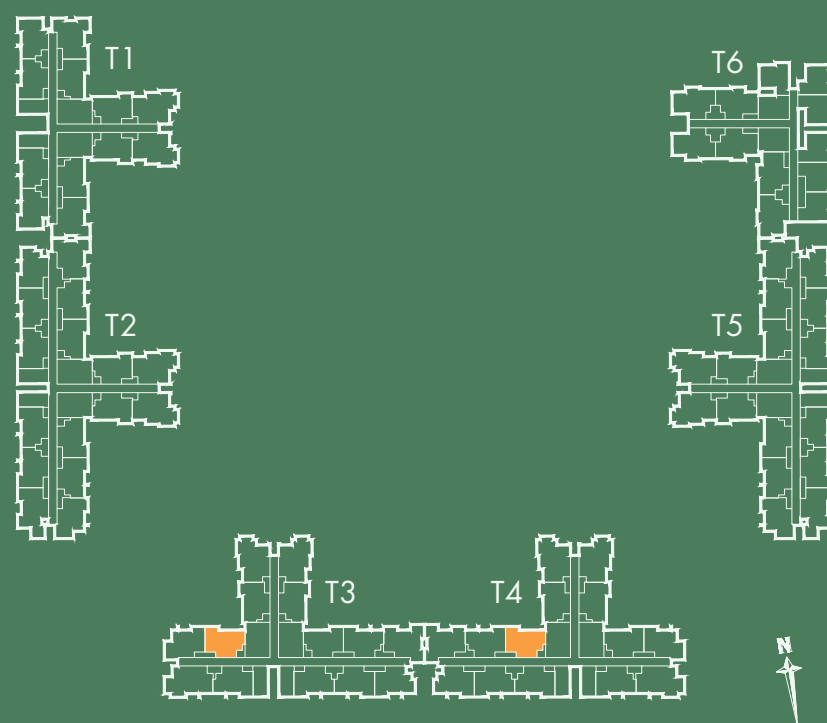

| | |
|------------------|------------------------------|
| RERA CARPET AREA | - 48.49 Sq.Mts. (521 Sq.Ft.) |
| SITOUT AREA | - 3.26 Sq.Mts. (35 Sq.Ft.) |
| CLEANSE AREA | - 1.76 Sq.Mts. (18 Sq.Ft.) |
| SALEABLE AREA | - 88.29 Sq.Mts. (950 Sq.Ft.) |

KEY PLAN :

| | | |
|---------------|---------------|-------------|
| T1 - PLUMERIA | T3 - RAINTREE | T5 - OAK |
| T2 - MAHOGANY | T4 - PINE | T6 - BANYAN |

RERA REGISTRATION NO: PRM/KA/RERA/1250/303/PR/200515/003411 AVAILABLE AT <http://rera.karnataka.gov.in>

THE FURNITURE, ACCESSORIES, PAINTINGS, ITEMS, ELECTRONIC GOODS, ADDITIONAL FITTINGS/ FIXTURES, DECORATIVE ITEMS, FALSE CEILING INCLUDING FINISHING MATERIALS, SPECIFICATIONS, SHADES, SIZES AND COLOUR OF THE TILES ETC. SHOWN IN THE IMAGE ARE ONLY INDICATIVE IN NATURE AND ARE ONLY FOR THE PURPOSE OF ILLUSTRATING/INDICATING A POSSIBLE LAYOUT AND DO NOT FORM PART OF THE STANDARD SPECIFICATIONS/AMENITIES/SERVICES TO BE PROVIDED IN THE FLAT.

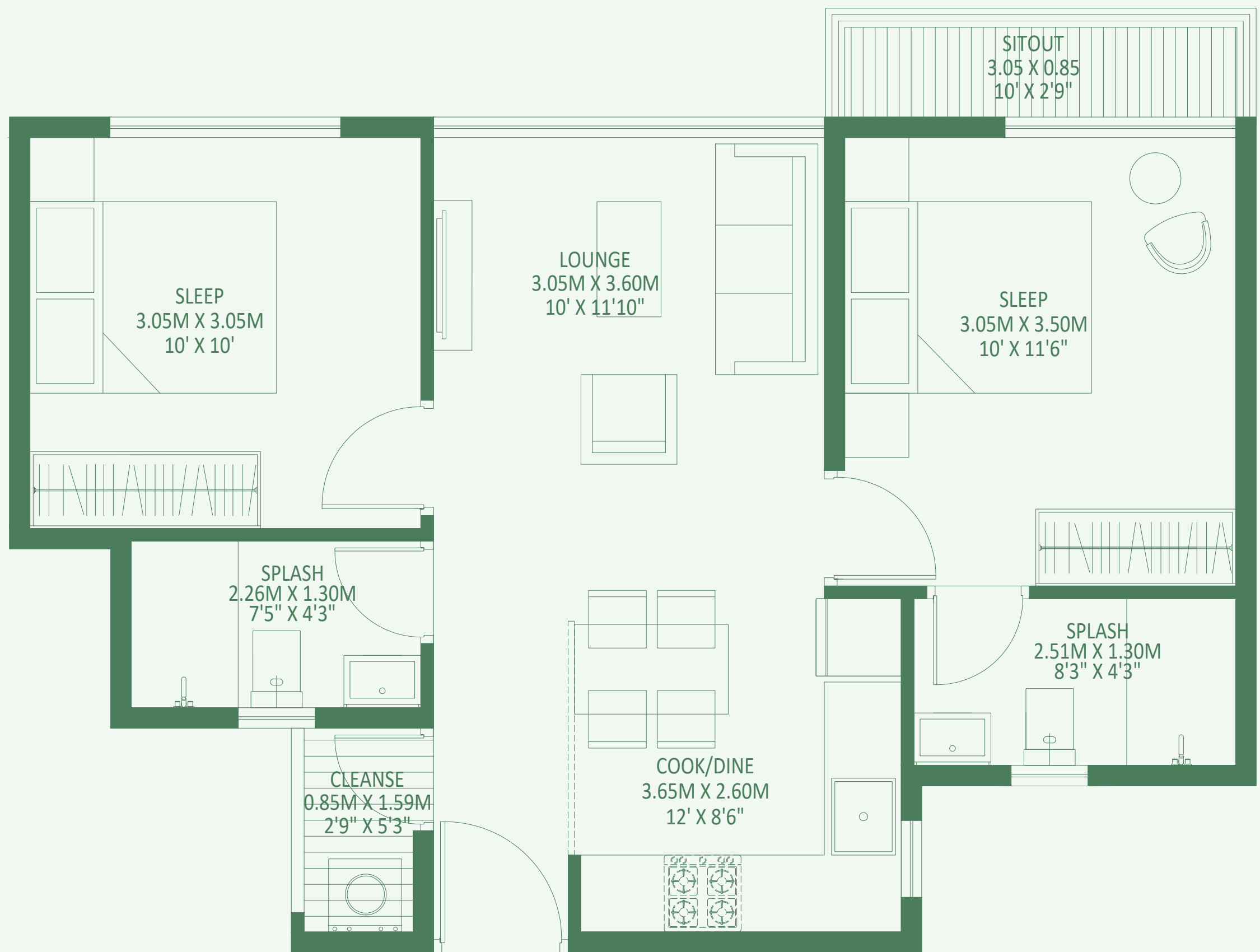

ENTRY



02 BHK TYPE-01 UNIT

FLOOR- 2, 3, 4, 5, 6, 7, 8, 9, 10, 11, 12, 13, 14, 15, 16, 17, 18, 19

UNIT NO.- 3A-201, 3A-301, 3A-401, 3A-501, 3A-601, 3A-701, 3A-801, 3A-901, 3A-1001, 3A-1101, 3A-1201, 3A-1301, 3A-1401, 3A-1501, 3A-1601, 3A-1701, 3A-1801, 3A-1901, 4A-201, 4A-301, 4A-401, 4A-501, 4A-601, 4A-701, 4A-801, 4A-901, 4A-1001, 4A-1101, 4A-1201, 4A-1301, 4A-1401, 4A-1501, 4A-1601, 4A-1701, 4A-1801, 4A-1901

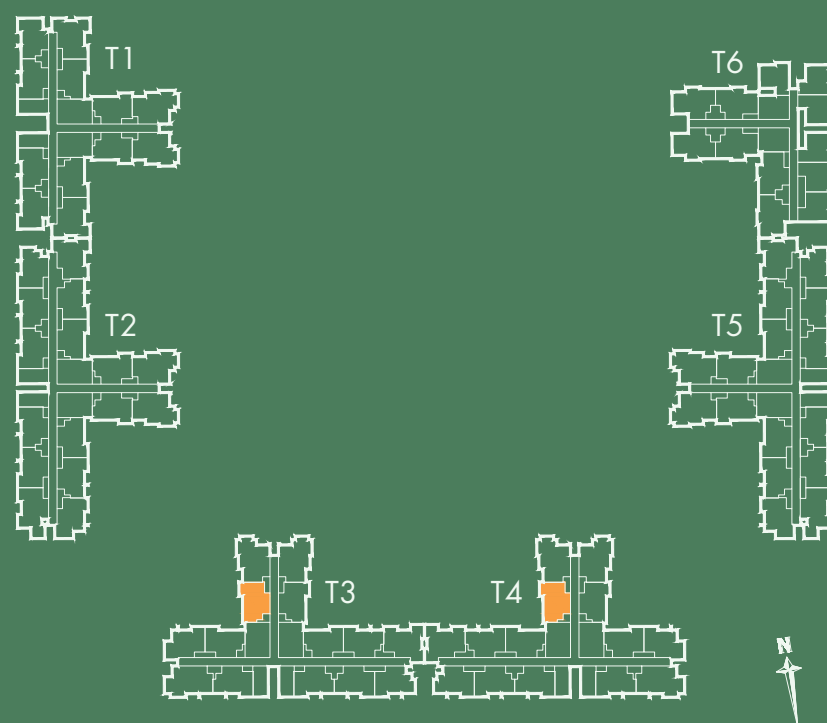

| | |
|------------------|------------------------------|
| RERA CARPET AREA | - 48.49 Sq.Mts. (521 Sq.Ft.) |
| SITOUT AREA | - 3.26 Sq.Mts. (35 Sq.Ft.) |
| CLEANSE AREA | - 1.76 Sq.Mts (18 Sq.Ft.) |
| SALEABLE AREA | - 88.29 Sq.Mts (950 Sq.Ft.) |

KEY PLAN :

| | | |
|---------------|---------------|-------------|
| T1 - PLUMERIA | T3 - RAINTREE | T5 - OAK |
| T2 - MAHOGANY | T4 - PINE | T6 - BANYAN |

RERA REGISTRATION NO: PRM/KA/RERA/1250/303/PR/200515/003411 AVAILABLE AT <http://rera.karnataka.gov.in>

THE FURNITURE, ACCESSORIES, PAINTINGS, ITEMS, ELECTRONIC GOODS, ADDITIONAL FITTINGS/ FIXTURES, DECORATIVE ITEMS, FALSE CEILING INCLUDING FINISHING MATERIALS, SPECIFICATIONS, SHADES, SIZES AND COLOUR OF THE TILES ETC. SHOWN IN THE IMAGE ARE ONLY INDICATIVE IN NATURE AND ARE ONLY FOR THE PURPOSE OF ILLUSTRATING/INDICATING A POSSIBLE LAYOUT AND DO NOT FORM PART OF THE STANDARD SPECIFICATIONS/AMENITIES/SERVICES TO BE PROVIDED IN THE FLAT.

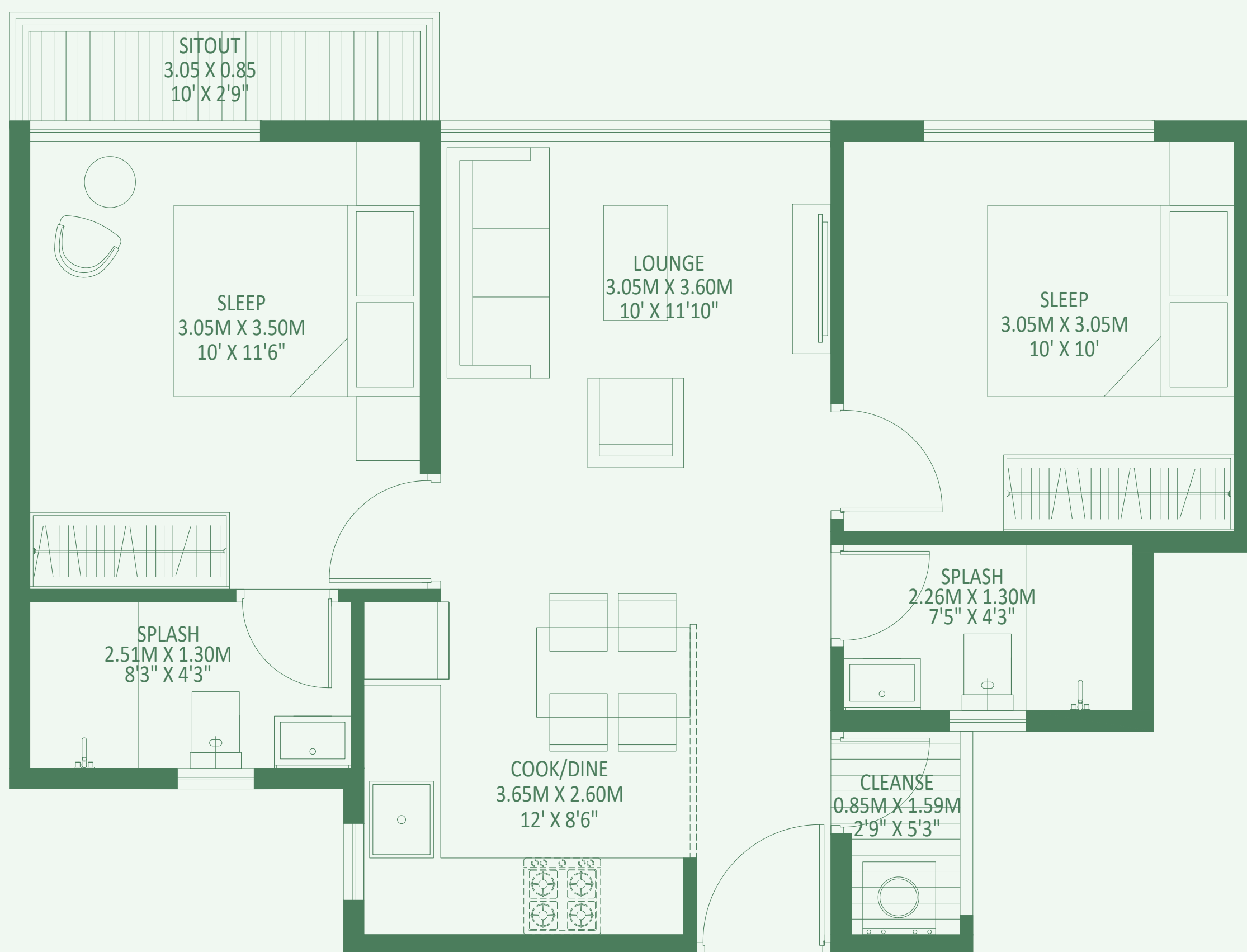

ENTRY



02 BHK TYPE-01 UNIT

FLOOR- 2, 3, 4, 5, 6, 7, 8, 9, 10, 11, 12, 13, 14, 15, 16, 17, 18, 19

UNIT NO.- 3A-204, 3A-304, 3A-404, 3A-504, 3A-604, 3A-704, 3A-804, 3A-904, 3A-1004, 3A-1104, 3A-1204, 3A-1304, 3A-1404, 3A-1504, 3A-1604, 3A-1704, 3A-1804, 3A-1904, 4A-204, 4A-304, 4A-404, 4A-504, 4A-604, 4A-704, 4A-804, 4A-904, 4A-1004, 4A-1104, 4A-1204, 4A-1304, 4A-1404, 4A-1504, 4A-1604, 4A-1704, 4A-1804, 4A-1904

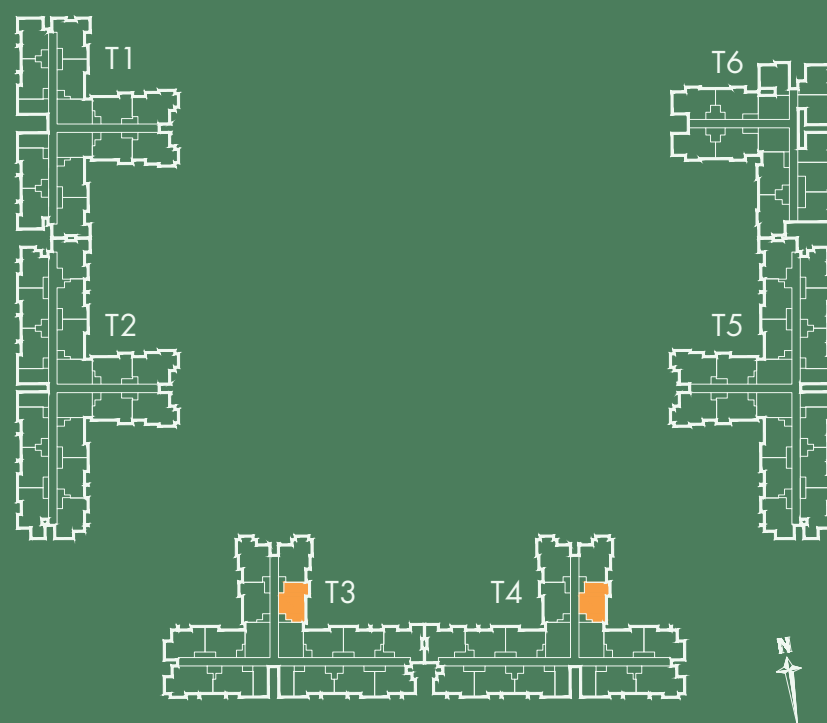

| | |
|------------------|------------------------------|
| RERA CARPET AREA | - 48.49 Sq.Mts. (521 Sq.Ft.) |
| SITOUT AREA | - 3.26 Sq.Mts. (35 Sq.Ft.) |
| CLEANSE AREA | - 1.76 Sq.Mts. (18 Sq.Ft.) |
| SALEABLE AREA | - 88.29 Sq.Mts. (950 Sq.Ft.) |

KEY PLAN :

| | | |
|---------------|---------------|-------------|
| T1 - PLUMERIA | T3 - RAINTREE | T5 - OAK |
| T2 - MAHOGANY | T4 - PINE | T6 - BANYAN |

RERA REGISTRATION NO: PRM/KA/RERA/1250/303/PR/200515/003411 AVAILABLE AT <http://rera.karnataka.gov.in>

THE FURNITURE, ACCESSORIES, PAINTINGS, ITEMS, ELECTRONIC GOODS, ADDITIONAL FITTINGS/ FIXTURES, DECORATIVE ITEMS, FALSE CEILING INCLUDING FINISHING MATERIALS, SPECIFICATIONS, SHADES, SIZES AND COLOUR OF THE TILES ETC. SHOWN IN THE IMAGE ARE ONLY INDICATIVE IN NATURE AND ARE ONLY FOR THE PURPOSE OF ILLUSTRATING/INDICATING A POSSIBLE LAYOUT AND DO NOT FORM PART OF THE STANDARD SPECIFICATIONS/AMENITIES/SERVICES TO BE PROVIDED IN THE FLAT.

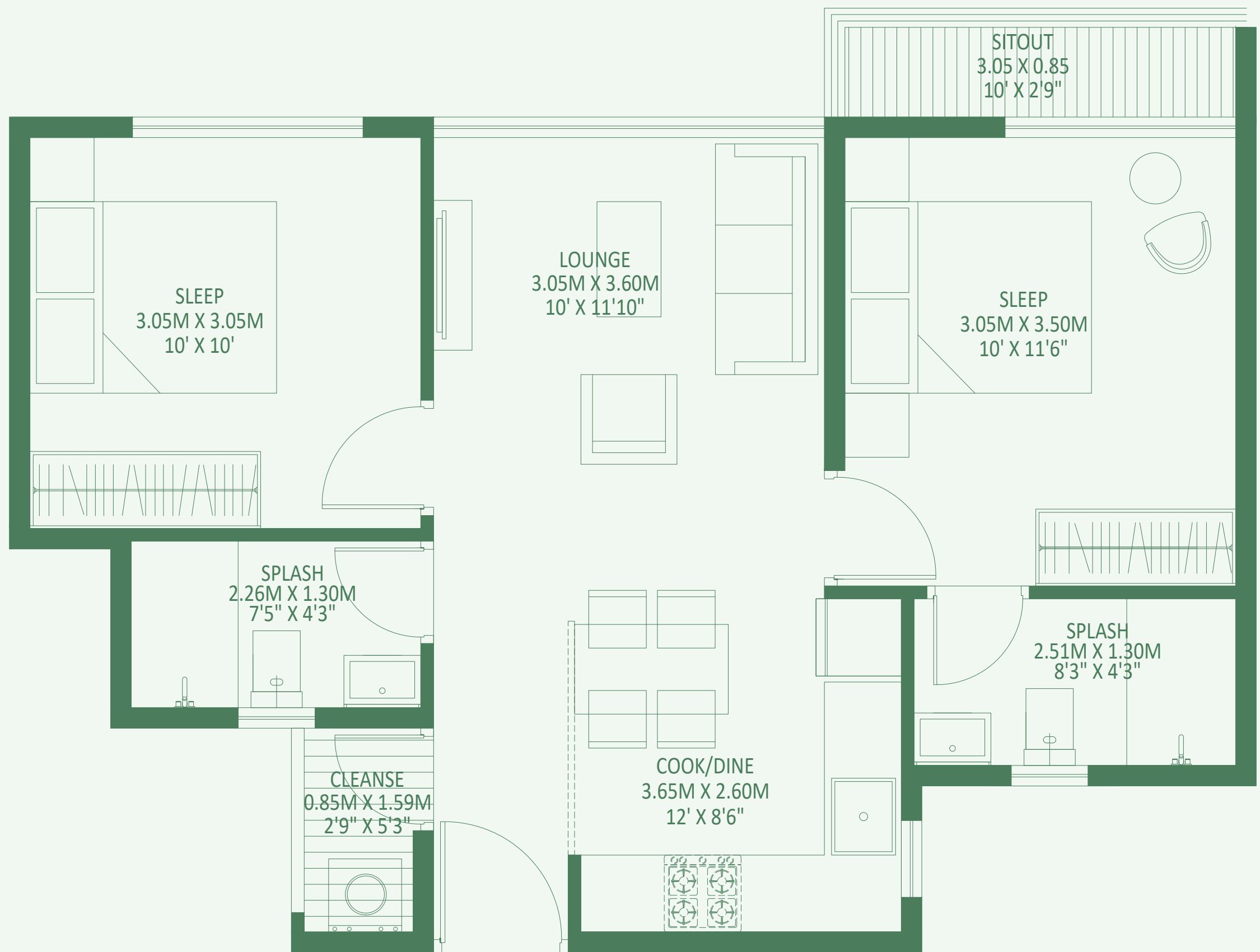

ENTRY

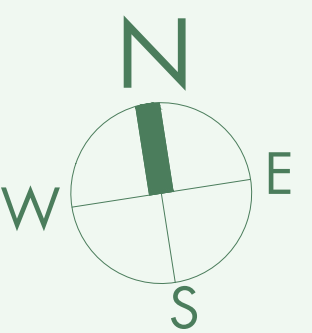

NORTH

02 BHK TYPE-01 UNIT

FLOOR- 2, 3, 4, 5, 6, 7, 8, 9, 10, 11, 12, 13, 14, 15, 16, 17, 18, 19

UNIT NO.- 3B-207, 3B-307, 3B-407, 3B-507, 3B-607, 3B-707, 3B-807, 3B-907, 3B-1007, 3B-1107, 3B-1207, 3B-1307, 3B-1407, 3B-1507, 3B-1607, 3B-1707, 3B-1807, 3B-1907, 4B-205, 4B-305, 4B-405, 4B-505, 4B-605, 4B-705, 4B-805, 4B-905, 4B-1005, 4B-1105, 4B-1205, 4B-1305, 4B-1405, 4B-1505, 4B-1605, 4B-1705, 4B-1805

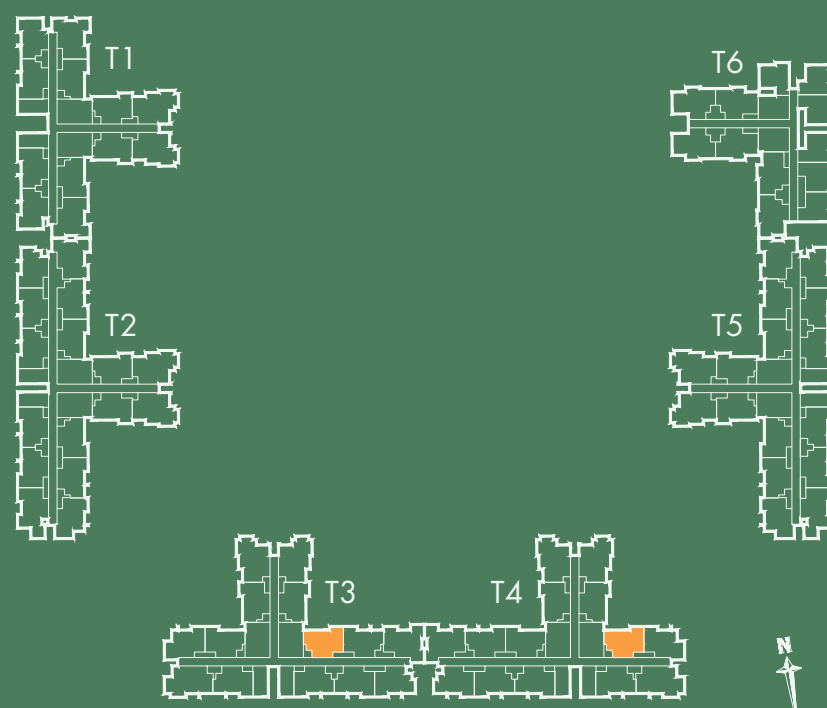

| | |
|------------------|------------------------------|
| RERA CARPET AREA | - 48.49 Sq.Mts. (521 Sq.Ft.) |
| SITOUT AREA | - 3.26 Sq.Mts. (35 Sq.Ft.) |
| CLEANSE AREA | - 1.76 Sq.Mts (18 Sq.Ft.) |
| SALEABLE AREA | - 88.29 Sq.Mts (950 Sq.Ft.) |

KEY PLAN :

| | | |
|---------------|----------------|-------------|
| T1 - PLUMERIA | T3 - RAIN TREE | T5 - OAK |
| T2 - MAHOGANY | T4 - PINE | T6 - BANYAN |

RERA REGISTRATION NO: PRM/KA/RERA/1250/303/PR/200515/003411 AVAILABLE AT <http://rera.karnataka.gov.in>

THE FURNITURE, ACCESSORIES, PAINTINGS, ITEMS, ELECTRONIC GOODS, ADDITIONAL FITTINGS/ FIXTURES, DECORATIVE ITEMS, FALSE CEILING INCLUDING FINISHING MATERIALS, SPECIFICATIONS, SHADES, SIZES AND COLOUR OF THE TILES ETC. SHOWN IN THE IMAGE ARE ONLY INDICATIVE IN NATURE AND ARE ONLY FOR THE PURPOSE OF ILLUSTRATING/INDICATING A POSSIBLE LAYOUT AND DO NOT FORM PART OF THE STANDARD SPECIFICATIONS/AMENITIES/SERVICES TO BE PROVIDED IN THE FLAT.

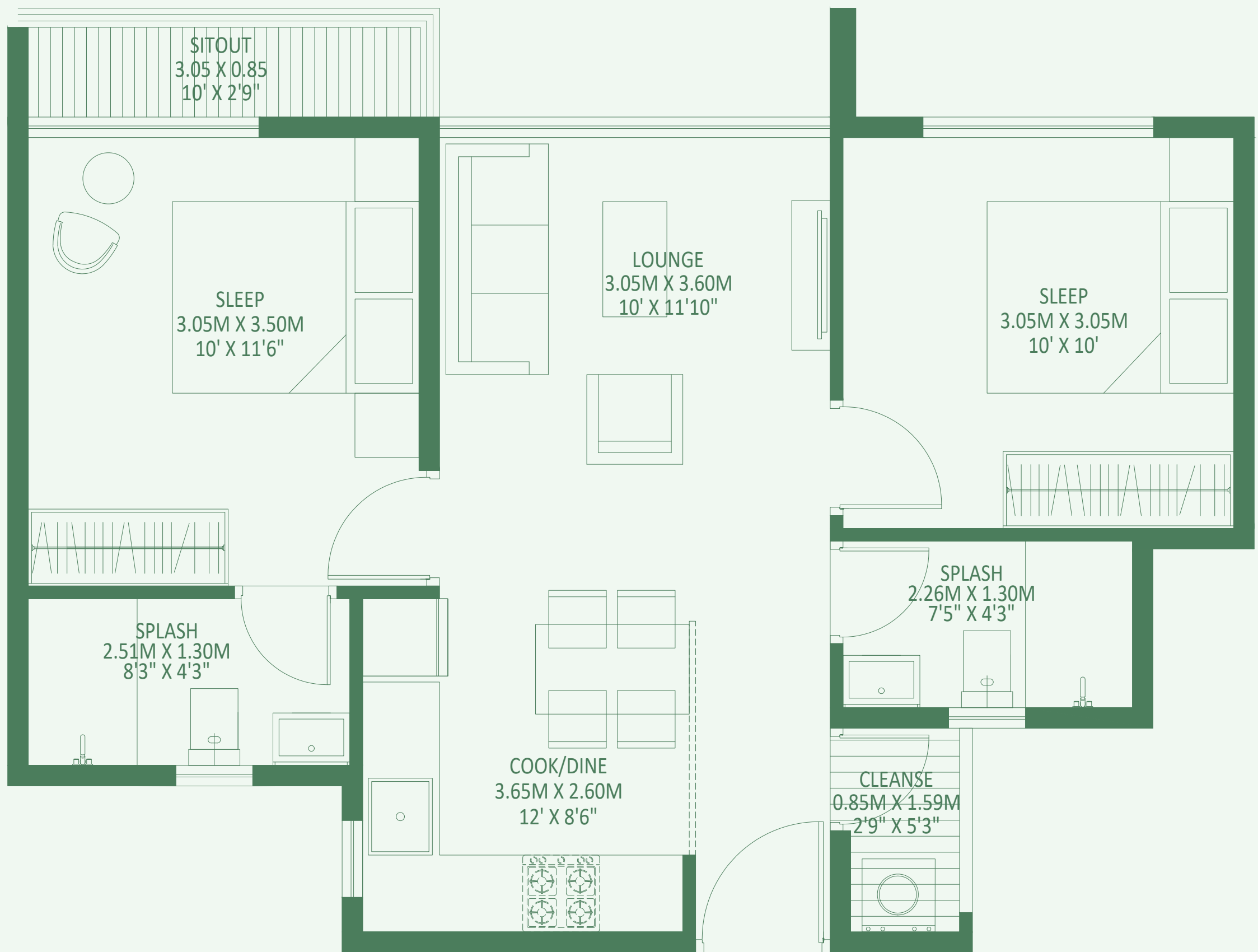

ENTRY



NORTH

02 BHK TYPE-01 UNIT

FLOOR- 2, 3, 4, 5, 6, 7, 8, 9, 10, 11, 12, 13, 14, 15, 16, 17, 18, 19

UNIT NO.- 3B-206, 3B-306, 3B-406, 3B-506, 3B-606, 3B-706, 3B-806, 3B-906, 3B-1006, 3B-1106, 3B-1206, 3B-1306, 3B-1406, 3B-1506, 3B-1606, 3B-1706, 3B-1806, 3B-1906

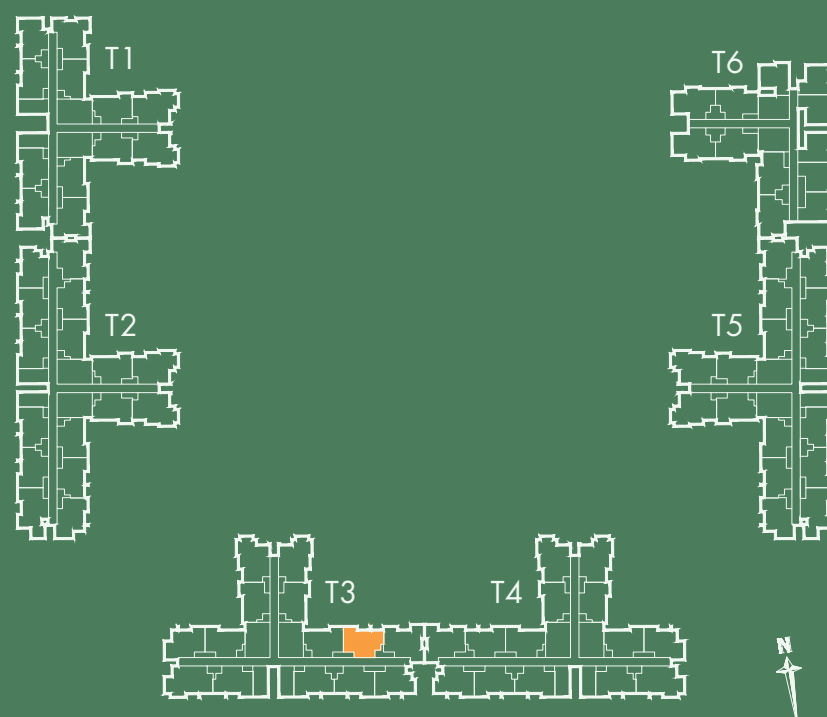

| | |
|------------------|------------------------------|
| RERA CARPET AREA | - 48.49 Sq.Mts. (521 Sq.Ft.) |
| SITOUT AREA | - 3.26 Sq.Mts. (35 Sq.Ft.) |
| CLEANSE AREA | - 1.76 Sq.Mts (18 Sq.Ft.) |
| SALEABLE AREA | - 88.29 Sq.Mts (950 Sq.Ft.) |

KEY PLAN :

| | | |
|---------------|---------------|-------------|
| T1 - PLUMERIA | T3 - RAINTREE | T5 - OAK |
| T2 - MAHOGANY | T4 - PINE | T6 - BANYAN |

RERA REGISTRATION NO: PRM/KA/RERA/1250/303/PR/200515/003411 AVAILABLE AT <http://rera.karnataka.gov.in>

THE FURNITURE, ACCESSORIES, PAINTINGS, ITEMS, ELECTRONIC GOODS, ADDITIONAL FITTINGS/ FIXTURES, DECORATIVE ITEMS, FALSE CEILING INCLUDING FINISHING MATERIALS, SPECIFICATIONS, SHADES, SIZES AND COLOUR OF THE TILES ETC. SHOWN IN THE IMAGE ARE ONLY INDICATIVE IN NATURE AND ARE ONLY FOR THE PURPOSE OF ILLUSTRATING/INDICATING A POSSIBLE LAYOUT AND DO NOT FORM PART OF THE STANDARD SPECIFICATIONS/AMENITIES/SERVICES TO BE PROVIDED IN THE FLAT.

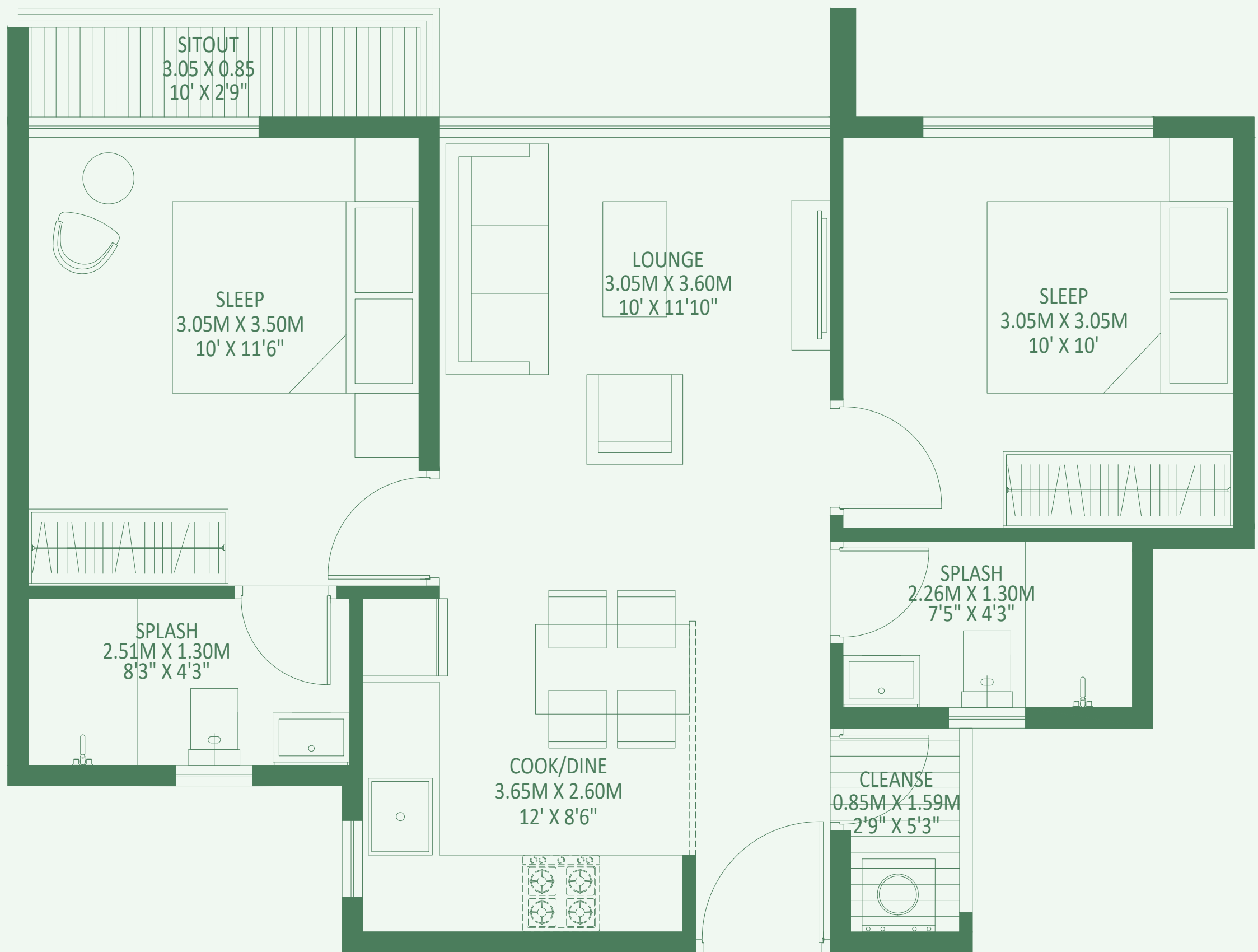

ENTRY



02 BHK TYPE-01 UNIT

FLOOR- 1, 2, 3, 4, 5, 6, 7, 8, 9, 10, 11, 12, 13, 14, 15, 16, 17, 18, 19

UNIT NO.- 3C-102, -C202, 3C-302, 3C-402, 3C-502, 3C-602, 3C-702, 3C-802, 3C-902, 3C-1002, 3C-1102, 3C-1202, 3C-1302, 3C-1402, 3C-1502, 3C-1602, 3C-1702, 3C-1802, 3C-1902, 3B-103, 3B-203, 3B-303, 3B-403, 3B-503, 3B-603, 3B-703, 3B-803, 3B-903, 3B-1003, 3B-1103, 3B-1203, 3B-1303, 3B-1403, 3B-1503, 3B-1603, 3B-1703, 3B-1803, 3B-1903, 4C-102, 4C-202, 4C-302, 4C-402, 4C-502, 4C-602, 4C-702, 4C-802, 4C-902, 4C-1002, 4C-1102, 4C-1202, 4C-1302, 4C-1402, 4C-1602, 4C-1702, 4C-1802, 4C-1902

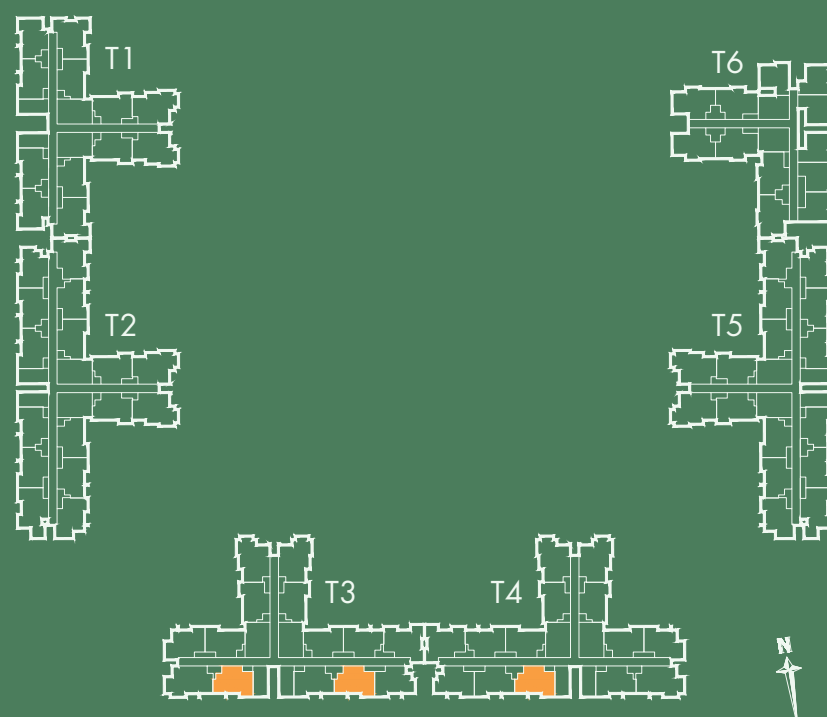

| | |
|------------------|------------------------------|
| RERA CARPET AREA | - 48.49 Sq.Mts. (521 Sq.Ft.) |
| SITOUT AREA | - 3.26 Sq.Mts. (35 Sq.Ft.) |
| CLEANSE AREA | - 1.76 Sq.Mts. (18 Sq.Ft.) |
| SALEABLE AREA | - 88.29 Sq.Mts. (950 Sq.Ft.) |

KEY PLAN :

| | | |
|---------------|---------------|-------------|
| T1 - PLUMERIA | T3 - RAINTREE | T5 - OAK |
| T2 - MAHOGANY | T4 - PINE | T6 - BANYAN |

RERA REGISTRATION NO: PRM/KA/RERA/1250/303/PR/200515/003411 AVAILABLE AT <http://rera.karnataka.gov.in>

THE FURNITURE, ACCESSORIES, PAINTINGS, ITEMS, ELECTRONIC GOODS, ADDITIONAL FITTINGS/ FIXTURES, DECORATIVE ITEMS, FALSE CEILING INCLUDING FINISHING MATERIALS, SPECIFICATIONS, SHADES, SIZES AND COLOUR OF THE TILES ETC. SHOWN IN THE IMAGE ARE ONLY INDICATIVE IN NATURE AND ARE ONLY FOR THE PURPOSE OF ILLUSTRATING/INDICATING A POSSIBLE LAYOUT AND DO NOT FORM PART OF THE STANDARD SPECIFICATIONS/AMENITIES/SERVICES TO BE PROVIDED IN THE FLAT.

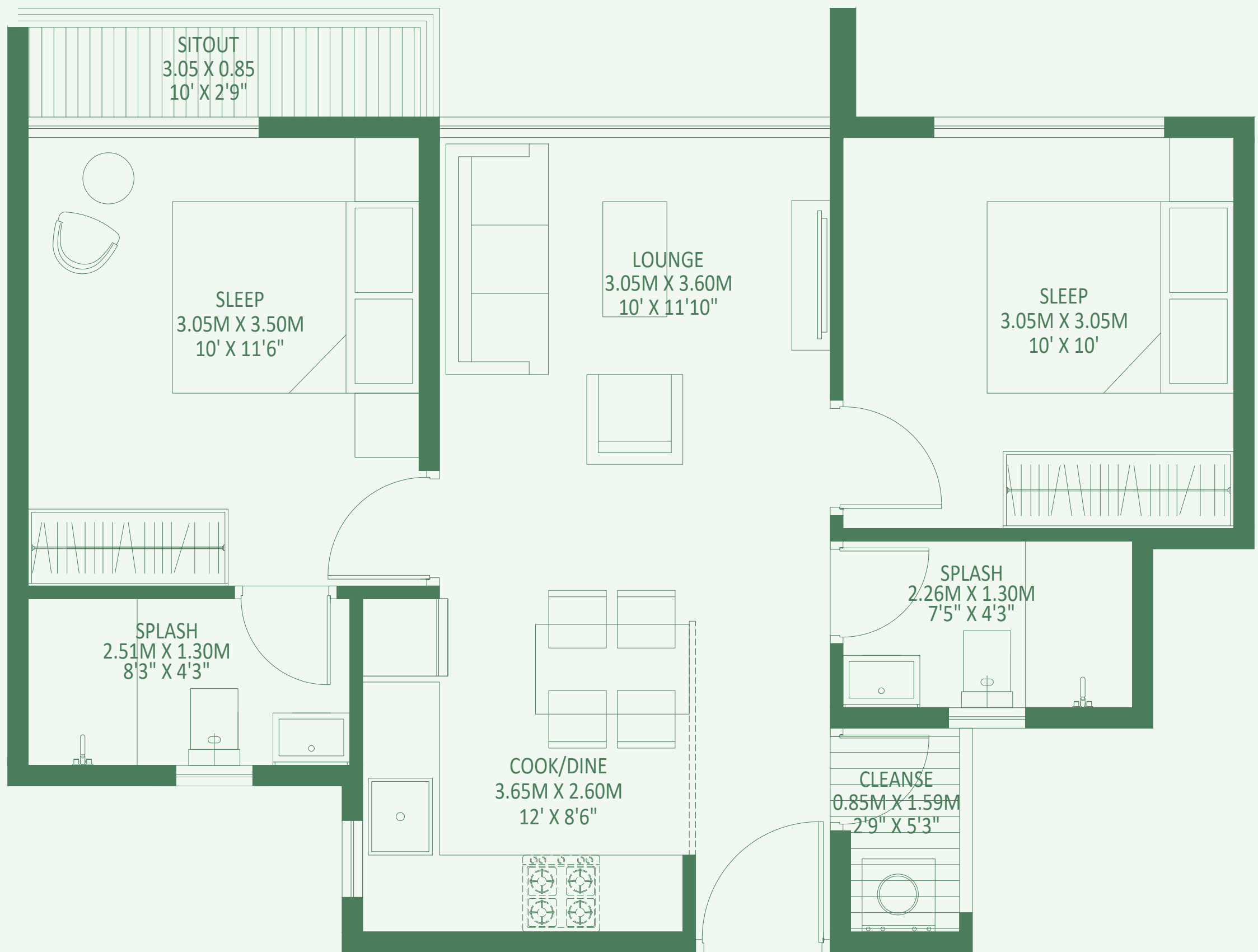

ENTRY



02 BHK TYPE-01 UNIT

FLOOR- 1, 2, 3, 4, 5, 6, 7, 8, 9, 10, 11, 12, 13, 14, 15, 16, 17, 18, 19

UNIT NO.- 4C-104, 4C-204, 4C-304, 4C-404, 4C-504, 4C-604, 4C-704, 4C-804, 4C-904, 4C-1004, 4C-1104, 4C-1204, 4C-1304, 4C-1404, 4C-1504, 4C-1604, 4C-1704, 4C-1804, 4C-1904

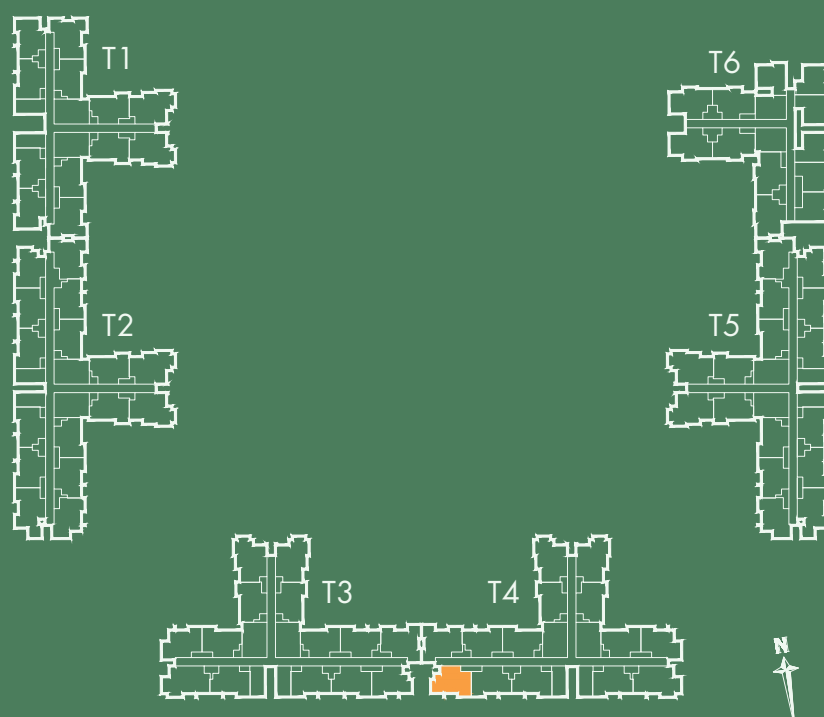

| | |
|------------------|------------------------------|
| RERA CARPET AREA | - 48.49 Sq.Mts. (521 Sq.Ft.) |
| SITOUT AREA | - 3.26 Sq.Mts. (35 Sq.Ft.) |
| CLEANSE AREA | - 1.76 Sq.Mts (18 Sq.Ft.) |
| SALEABLE AREA | - 88.29 Sq.Mts (950 Sq.Ft.) |

KEY PLAN :

| | | |
|---------------|---------------|-------------|
| T1 - PLUMERIA | T3 - RAINTREE | T5 - OAK |
| T2 - MAHOGANY | T4 - PINE | T6 - BANYAN |

RERA REGISTRATION NO: PRM/KA/RERA/1250/303/PR/200515/003411 AVAILABLE AT <http://rera.karnataka.gov.in>

THE FURNITURE, ACCESSORIES, PAINTINGS, ITEMS, ELECTRONIC GOODS, ADDITIONAL FITTINGS/ FIXTURES, DECORATIVE ITEMS, FALSE CEILING INCLUDING FINISHING MATERIALS, SPECIFICATIONS, SHADES, SIZES AND COLOUR OF THE TILES ETC. SHOWN IN THE IMAGE ARE ONLY INDICATIVE IN NATURE AND ARE ONLY FOR THE PURPOSE OF ILLUSTRATING/INDICATING A POSSIBLE LAYOUT AND DO NOT FORM PART OF THE STANDARD SPECIFICATIONS/AMENITIES/SERVICES TO BE PROVIDED IN THE FLAT.

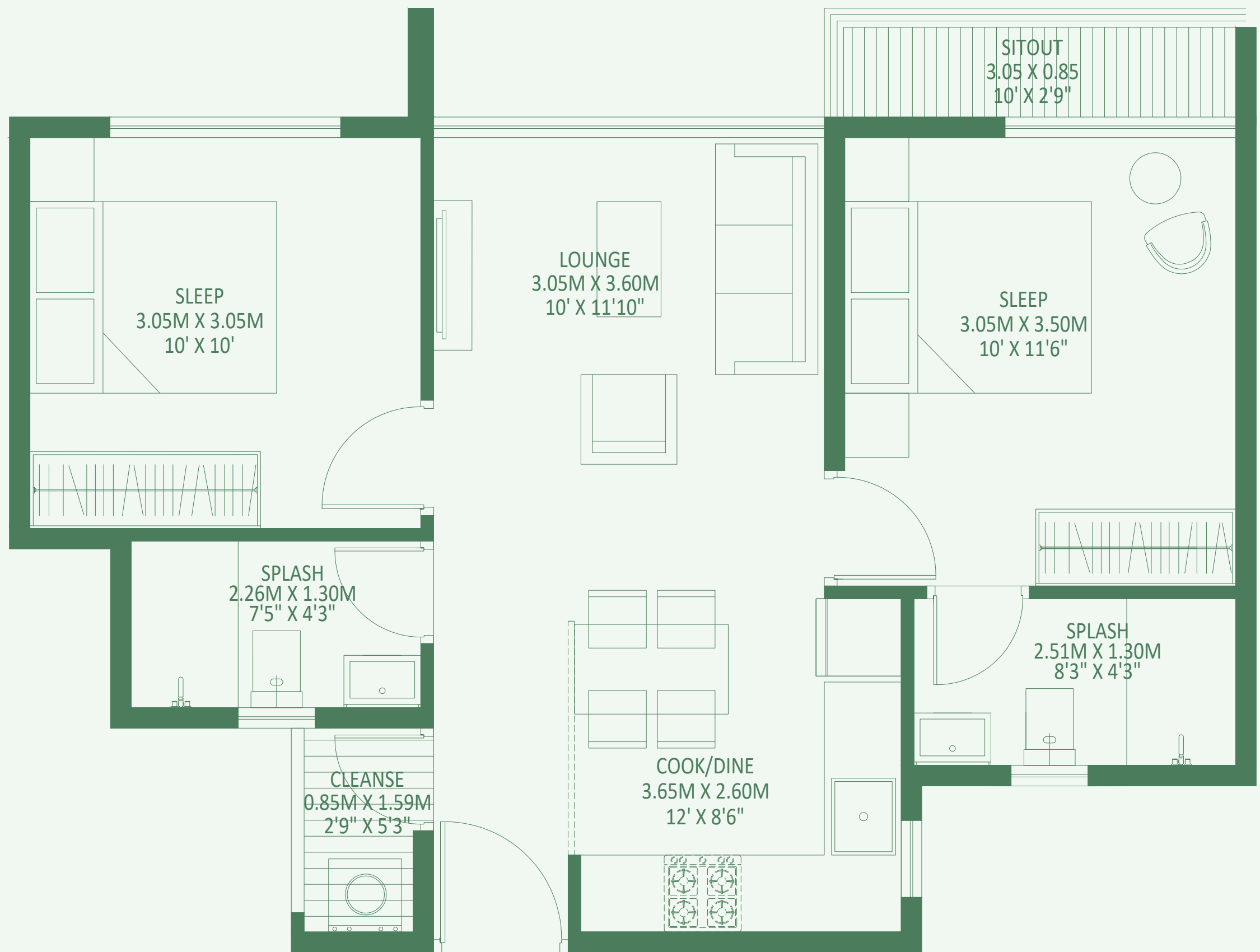

ENTRY



02 BHK TYPE-01 UNIT

FLOOR- 1, 2, 3, 4, 5, 6, 7, 8, 9, 10, 11, 12, 13, 14, 15, 16, 17, 18, 19

UNIT NO.- 3B-102, 3B-202, 3B-302, 3B-402, 3B-502, 3B-602, 3B-702, 3B-802, 3B-902, 3B-1002, 3B-1102, 3B-1202, 3B-1302, 3B-1402, 3B-1502, 3B-1602, 3B-1702, 3B-1802, 3B-1902, 4C-103, 4C-203, 4C-303, 4C-403, 4C-503, 4C-603, 4C-703, 4C-803, 4C-903, 4C-1003, 4C-1103, 4C-1203, 4C-1303, 4C-1403, 4C-1503, 4C-1603, 4C-1703, 4C-1803, 4C-1903, 4B-102, 4B-202, 4B-302, 4B-402, 4B-502, 4B-602, 4B-702, 4B-802, 4B-902, 4B-1002, 4B-1102, 4B-1202, 4B-1302, 4B-1402, 4B-1502, 4B-1602, 4B-1702, 4B-1802, 4B-1902

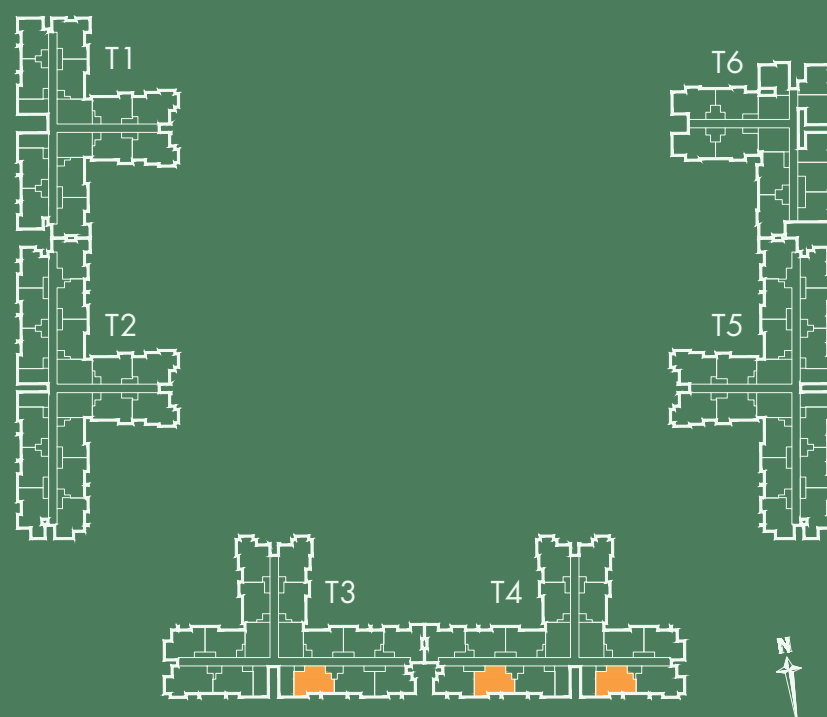

| | |
|------------------|------------------------------|
| RERA CARPET AREA | - 48.49 Sq.Mts. (521 Sq.Ft.) |
| SITOUT AREA | - 3.26 Sq.Mts. (35 Sq.Ft.) |
| CLEANSE AREA | - 1.76 Sq.Mts (18 Sq.Ft.) |
| SALEABLE AREA | - 88.29 Sq.Mts (950 Sq.Ft.) |

KEY PLAN :

| | | |
|---------------|---------------|-------------|
| T1 - PLUMERIA | T3 - RAINTREE | T5 - OAK |
| T2 - MAHOGANY | T4 - PINE | T6 - BANYAN |

RERA REGISTRATION NO: PRM/KA/RERA/1250/303/PR/200515/003411 AVAILABLE AT <http://rera.karnataka.gov.in>

THE FURNITURE, ACCESSORIES, PAINTINGS, ITEMS, ELECTRONIC GOODS, ADDITIONAL FITTINGS/ FIXTURES, DECORATIVE ITEMS, FALSE CEILING INCLUDING FINISHING MATERIALS, SPECIFICATIONS, SHADES, SIZES AND COLOUR OF THE TILES ETC. SHOWN IN THE IMAGE ARE ONLY INDICATIVE IN NATURE AND ARE ONLY FOR THE PURPOSE OF ILLUSTRATING/INDICATING A POSSIBLE LAYOUT AND DO NOT FORM PART OF THE STANDARD SPECIFICATIONS/AMENITIES/SERVICES TO BE PROVIDED IN THE FLAT.

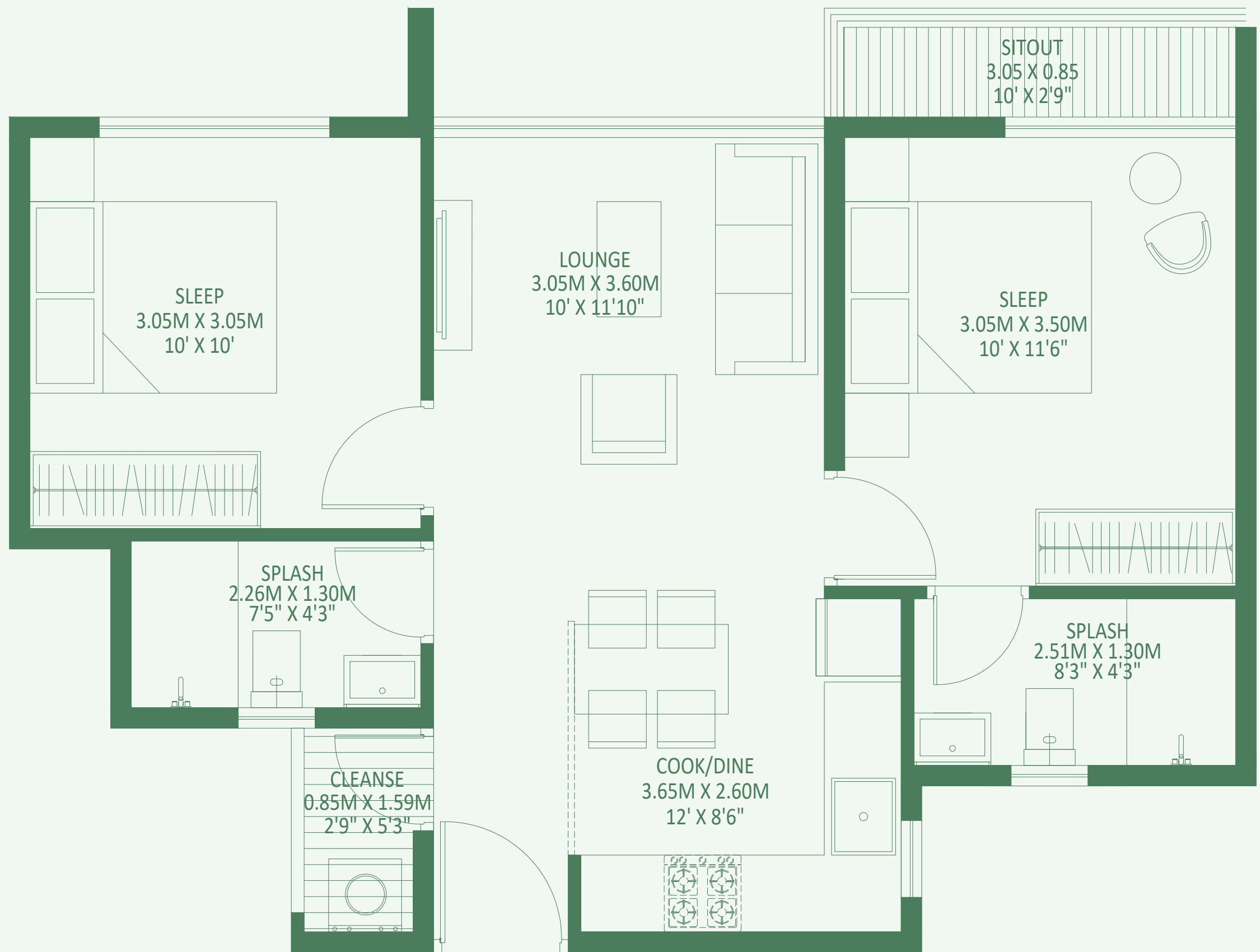

ENTRY



02 BHK TYPE-01 UNIT

FLOOR- 1, 2, 3, 4, 5, 6, 7, 8, 9, 10, 11, 12, 13, 14, 15, 16, 17, 18, 19

UNIT NO.- 3B-104, 3B-204, 3B-304, 3B-404, 3B-504, 3B-604, 3B-704, 3B-804, 3B-904, 3B-1004, 3B-1104, 3B-1204, 3B-1304, 3B-1404, 3B-1504, 3B-1604, 3B-1704, 3B-1804, 3B-1904

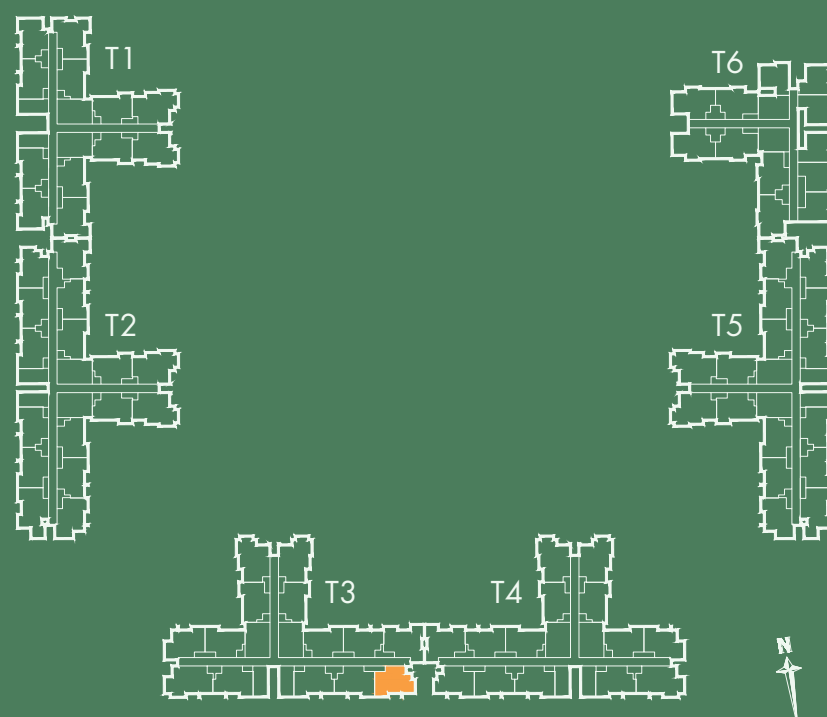

| | |
|------------------|------------------------------|
| RERA CARPET AREA | - 48.49 Sq.Mts. (521 Sq.Ft.) |
| SITOUT AREA | - 3.26 Sq.Mts. (35 Sq.Ft.) |
| CLEANSE AREA | - 1.76 Sq.Mts (18 Sq.Ft.) |
| SALEABLE AREA | - 88.29 Sq.Mts (950 Sq.Ft.) |

KEY PLAN :

| | | |
|---------------|----------------|-------------|
| T1 - PLUMERIA | T3 - RAIN TREE | T5 - OAK |
| T2 - MAHOGANY | T4 - PINE | T6 - BANYAN |

RERA REGISTRATION NO: PRM/KA/RERA/1250/303/PR/200515/003411 AVAILABLE AT <http://rera.karnataka.gov.in>

THE FURNITURE, ACCESSORIES, PAINTINGS, ITEMS, ELECTRONIC GOODS, ADDITIONAL FITTINGS/ FIXTURES, DECORATIVE ITEMS, FALSE CEILING INCLUDING FINISHING MATERIALS, SPECIFICATIONS, SHADES, SIZES AND COLOUR OF THE TILES ETC. SHOWN IN THE IMAGE ARE ONLY INDICATIVE IN NATURE AND ARE ONLY FOR THE PURPOSE OF ILLUSTRATING/INDICATING A POSSIBLE LAYOUT AND DO NOT FORM PART OF THE STANDARD SPECIFICATIONS/AMENITIES/SERVICES TO BE PROVIDED IN THE FLAT.

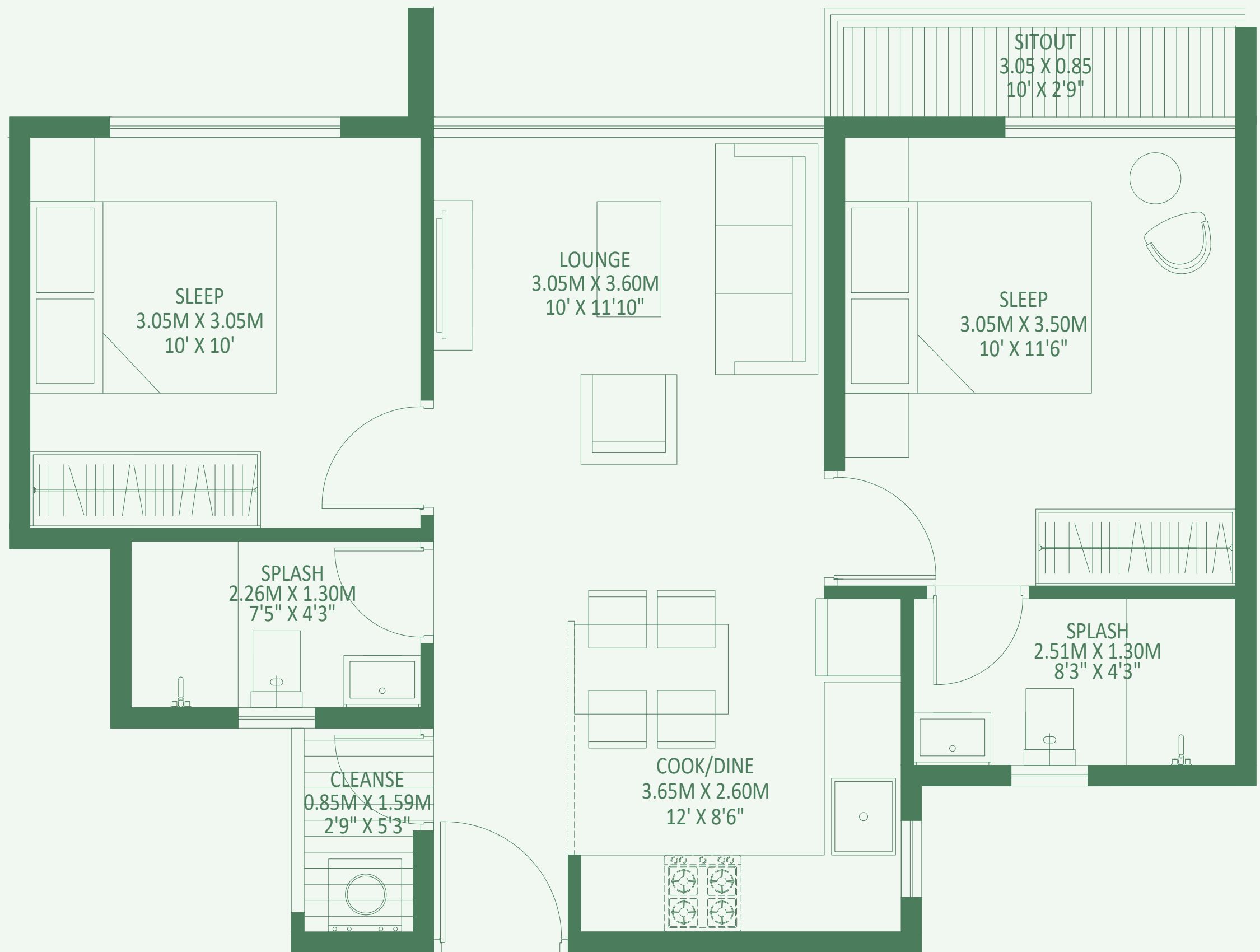

ENTRY



NORTH

02 BHK TYPE-01 UNIT

FLOOR- 2, 3, 4, 5, 6, 7, 8, 9, 10, 11, 12, 13, 14, 15, 16, 17, 18, 19

UNIT NO.- 4C-206, 4C-306, 4C-406, 4C-506, 4C-606, 4C-706, 4C-806, 4C-906, 4C-1006, 4C-1106, 4C-1206, 4C-1306, 4C-1406, 4C-1506, 4C-1606, 4C-1706, 4C-1806, 4C-1906

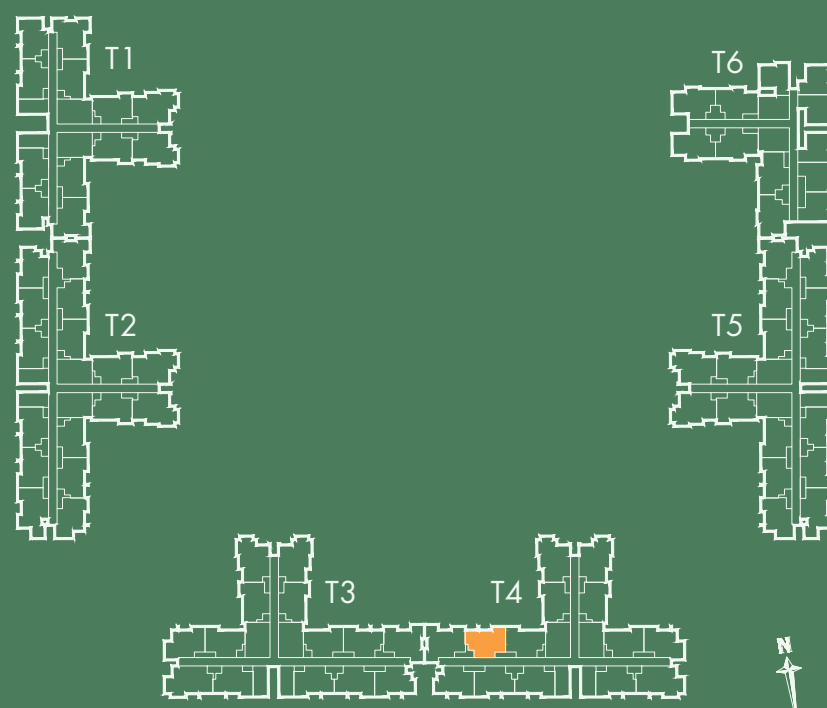

| | |
|------------------|------------------------------|
| RERA CARPET AREA | - 48.49 Sq.Mts. (521 Sq.Ft.) |
| SITOUT AREA | - 3.26 Sq.Mts. (35 Sq.Ft.) |
| CLEANSE AREA | - 1.76 Sq.Mts (18 Sq.Ft.) |
| SALEABLE AREA | - 88.29 Sq.Mts (950 Sq.Ft.) |

KEY PLAN :

| | | |
|---------------|----------------|-------------|
| T1 - PLUMERIA | T3 - RAIN TREE | T5 - OAK |
| T2 - MAHOGANY | T4 - PINE | T6 - BANYAN |

RERA REGISTRATION NO: PRM/KA/RERA/1250/303/PR/200515/003411 AVAILABLE AT <http://rera.karnataka.gov.in>

THE FURNITURE, ACCESSORIES, PAINTINGS, ITEMS, ELECTRONIC GOODS, ADDITIONAL FITTINGS/ FIXTURES, DECORATIVE ITEMS, FALSE CEILING INCLUDING FINISHING MATERIALS, SPECIFICATIONS, SHADES, SIZES AND COLOUR OF THE TILES ETC. SHOWN IN THE IMAGE ARE ONLY INDICATIVE IN NATURE AND ARE ONLY FOR THE PURPOSE OF ILLUSTRATING/INDICATING A POSSIBLE LAYOUT AND DO NOT FORM PART OF THE STANDARD SPECIFICATIONS/AMENITIES/SERVICES TO BE PROVIDED IN THE FLAT.

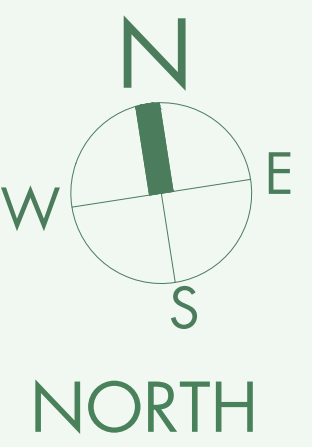
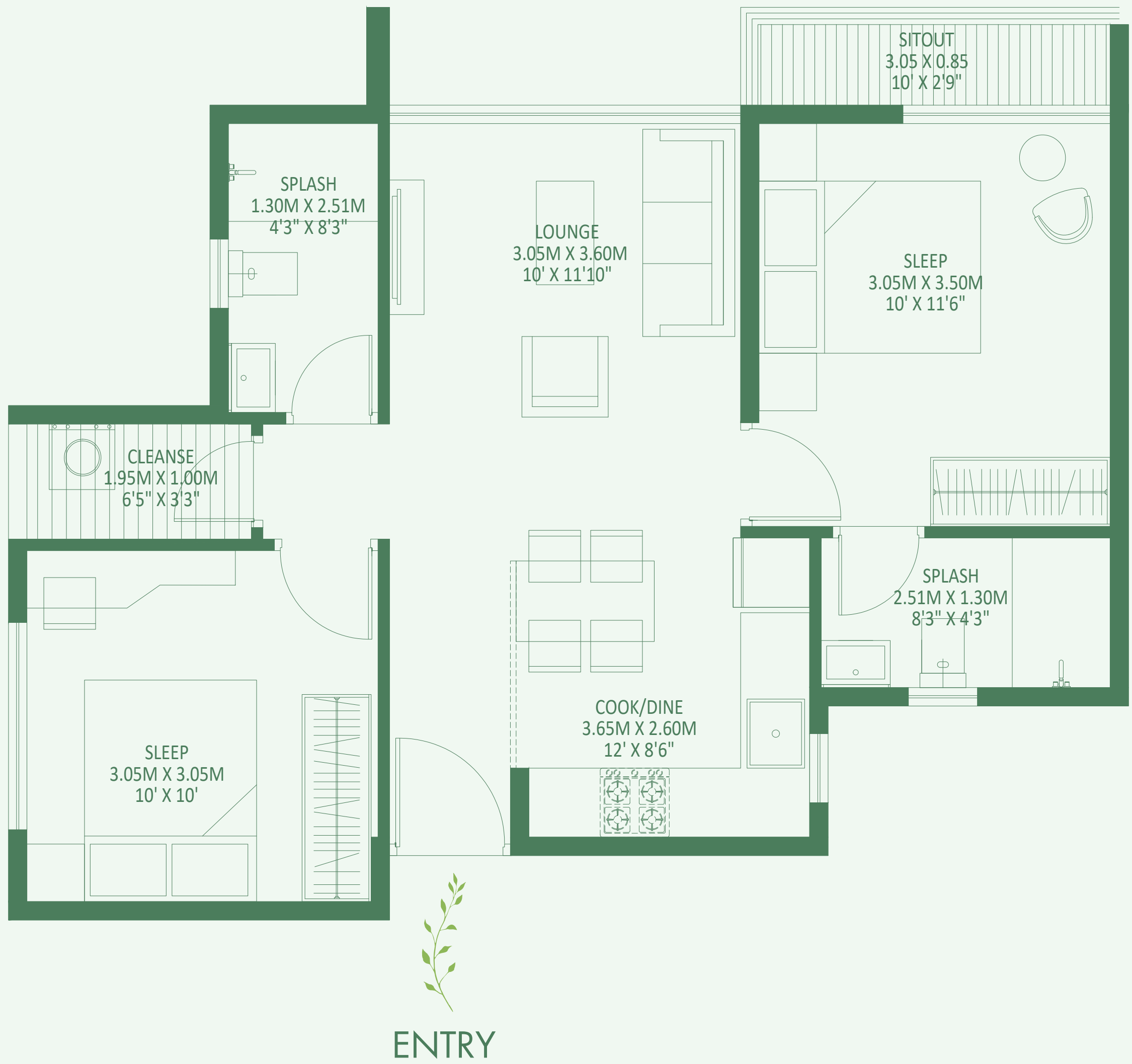

02 BHK TYPE-02 UNIT

FLOOR- 2, 3, 4, 5, 6, 7, 8, 9, 10, 11, 12, 13, 14, 15, 16, 17, 18, 19

UNIT NO.- 3C-204, 3C-304, 3C-404, 3C-504, 3C-604, 3C-704, 3C-804, 3C-904, 3C-1004, 3C-1104, 3C-1204, 3C-1304, 3C-1404, 3C-1504, 3C-1604, 3C-1704, 3C-1804, 3C-1904

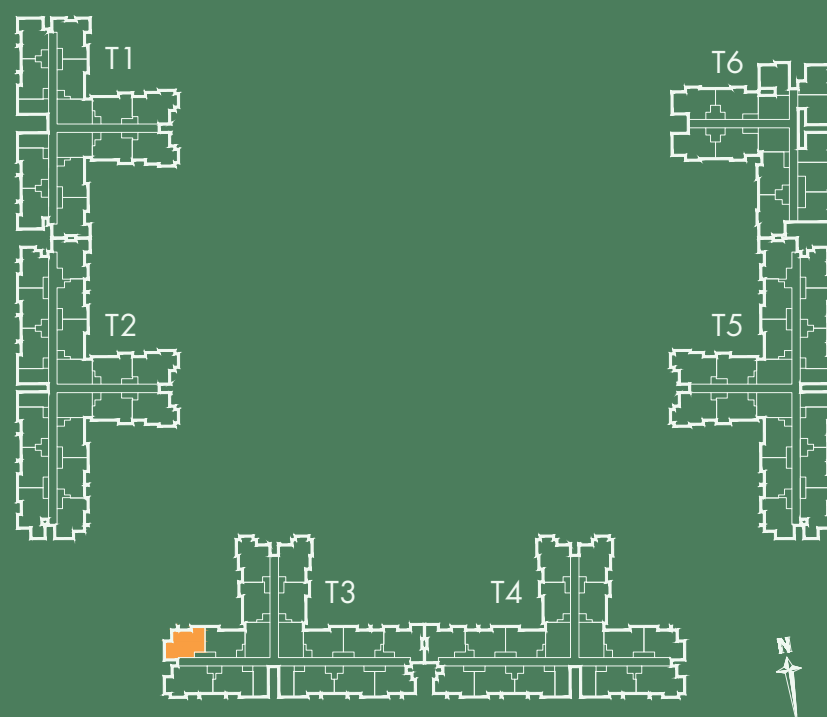

| | |
|------------------|------------------------------|
| RERA CARPET AREA | - 49.93 Sq.Mts. (537 Sq.Ft.) |
| SITOUT AREA | - 3.25 Sq.Mts. (34 Sq.Ft.) |
| CLEANSE AREA | - 2.28 Sq.Mts. (24 Sq.Ft.) |
| SALEABLE AREA | - 91.51 Sq.Mts (984 Sq.Ft.) |

KEY PLAN :

| | | |
|---------------|----------------|-------------|
| T1 - PLUMERIA | T3 - RAIN TREE | T5 - OAK |
| T2 - MAHOGANY | T4 - PINE | T6 - BANYAN |

RERA REGISTRATION NO: PRM/KA/RERA/1250/303/PR/200515/003411 AVAILABLE AT <http://rera.karnataka.gov.in>

THE FURNITURE, ACCESSORIES, PAINTINGS, ITEMS, ELECTRONIC GOODS, ADDITIONAL FITTINGS/ FIXTURES, DECORATIVE ITEMS, FALSE CEILING INCLUDING FINISHING MATERIALS, SPECIFICATIONS, SHADES, SIZES AND COLOUR OF THE TILES ETC. SHOWN IN THE IMAGE ARE ONLY INDICATIVE IN NATURE AND ARE ONLY FOR THE PURPOSE OF ILLUSTRATING/INDICATING A POSSIBLE LAYOUT AND DO NOT FORM PART OF THE STANDARD SPECIFICATIONS/AMENITIES/SERVICES TO BE PROVIDED IN THE FLAT.

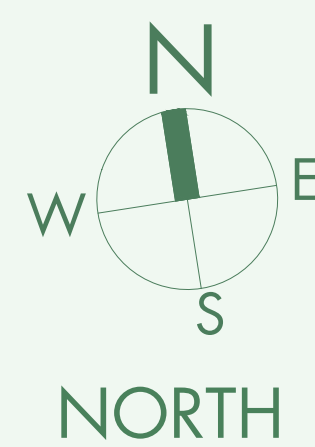
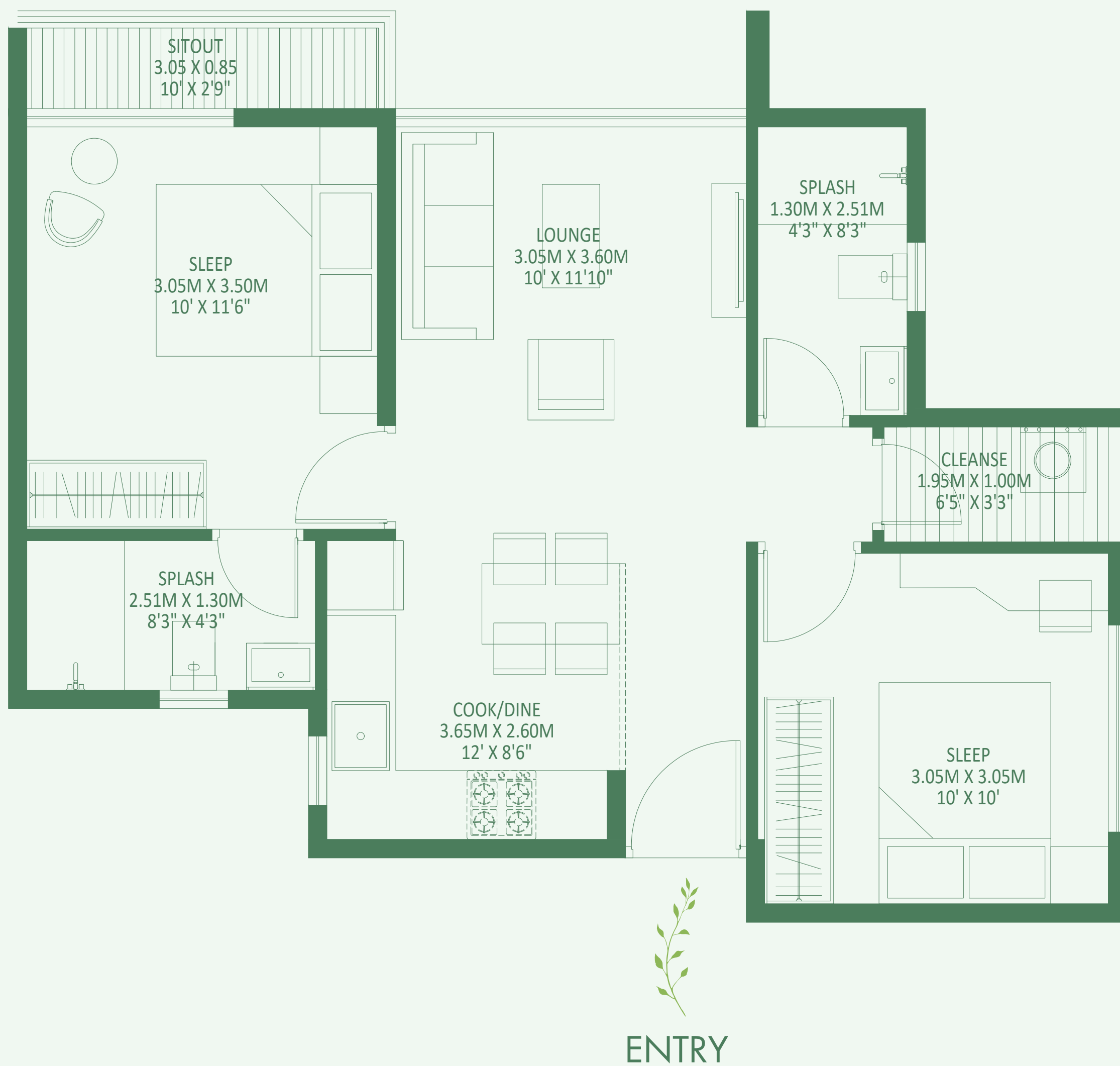

02 BHK TYPE-02 UNIT

FLOOR- 2, 3, 4, 5, 6, 7, 8, 9, 10, 11, 12, 13, 14, 15, 16, 17, 18, 19

UNIT NO.- 4B-204, 4B-304, 4B-404, 4B-504, 4B-604, 4B-704, 4B-804, 4B-904, 4B-1004, 4B-1104, 4B-1204, 4B-1304, 4B-1404, 4B-1504, 4B-1604, 4B-1704, 4B-1804, 4B-1904

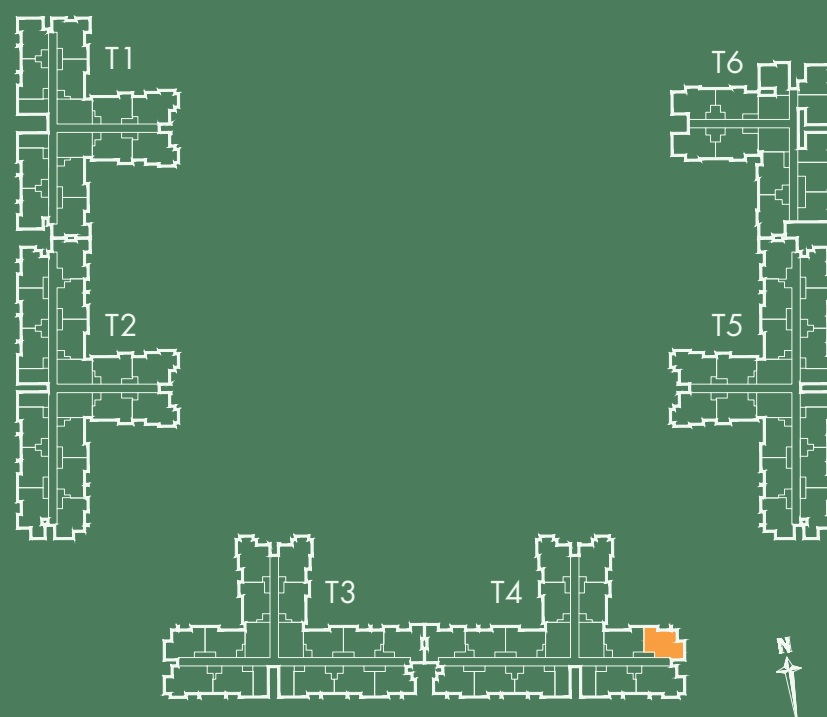

| | |
|------------------|------------------------------|
| RERA CARPET AREA | - 49.93 Sq.Mts. (537 Sq.Ft.) |
| SITOUT AREA | - 3.25 Sq.Mts. (34 Sq.Ft.) |
| CLEANSE AREA | - 2.28 Sq.Mts. (24 Sq.Ft.) |
| SALEABLE AREA | - 91.51 Sq.Mts (984 Sq.Ft.) |

KEY PLAN :

| | | |
|---------------|----------------|-------------|
| T1 - PLUMERIA | T3 - RAIN TREE | T5 - OAK |
| T2 - MAHOGANY | T4 - PINE | T6 - BANYAN |

RERA REGISTRATION NO: PRM/KA/RERA/1250/303/PR/200515/003411 AVAILABLE AT <http://rera.karnataka.gov.in>

THE FURNITURE, ACCESSORIES, PAINTINGS, ITEMS, ELECTRONIC GOODS, ADDITIONAL FITTINGS/ FIXTURES, DECORATIVE ITEMS, FALSE CEILING INCLUDING FINISHING MATERIALS, SPECIFICATIONS, SHADES, SIZES AND COLOUR OF THE TILES ETC. SHOWN IN THE IMAGE ARE ONLY INDICATIVE IN NATURE AND ARE ONLY FOR THE PURPOSE OF ILLUSTRATING/INDICATING A POSSIBLE LAYOUT AND DO NOT FORM PART OF THE STANDARD SPECIFICATIONS/AMENITIES/SERVICES TO BE PROVIDED IN THE FLAT.

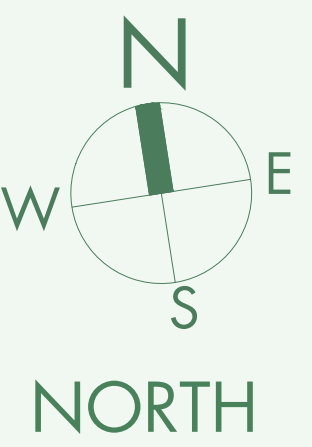
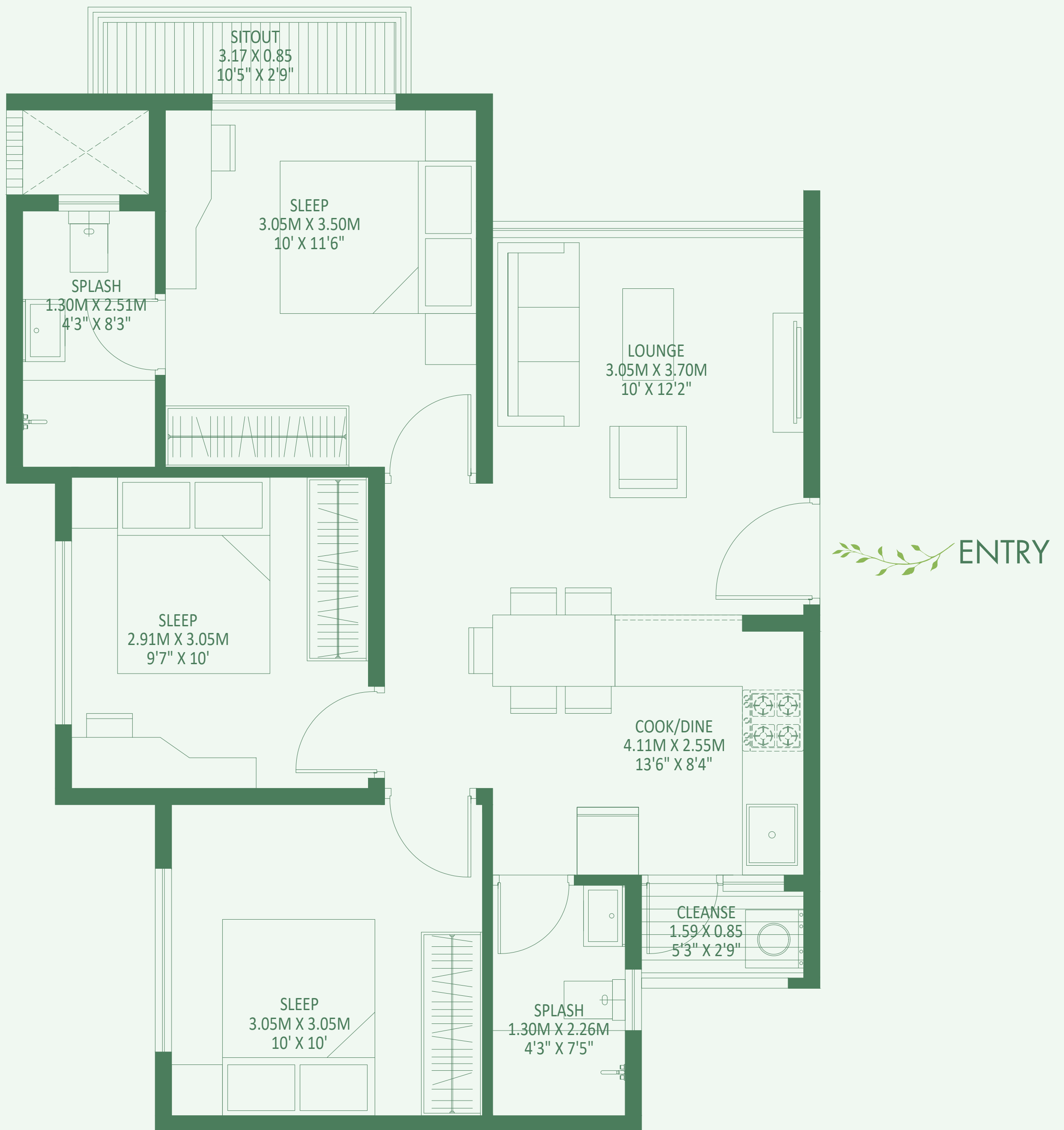

03 BHK TYPE-01 PREMIUM UNIT

FLOOR- 2, 3, 4, 5, 6, 7, 8, 9, 10, 11, 12, 13, 14, 15, 16, 17, 18, 19

UNIT NO.- 3A-202, 3A-302, 3A-402, 3A-502, 3A-602, 3A-702, 3A-802, 3A-902, 3A-1002, 3A-1102, 3A-1202, 3A-1302, 3A-1402, 3A-1502, 3A-1602, 3A-1702, 3A-1802, 3A-1902, 4A-202, 4A-302, 4A-402, 4A-502, 4A-602, 4A-702, 4A-802, 4A-902, 4A-1002, 4A-1102, 4A-1202, 4A-1302, 4A-1402, 4A-1502, 4A-1602, 4A-1702, 4A-1802, 4A-1902

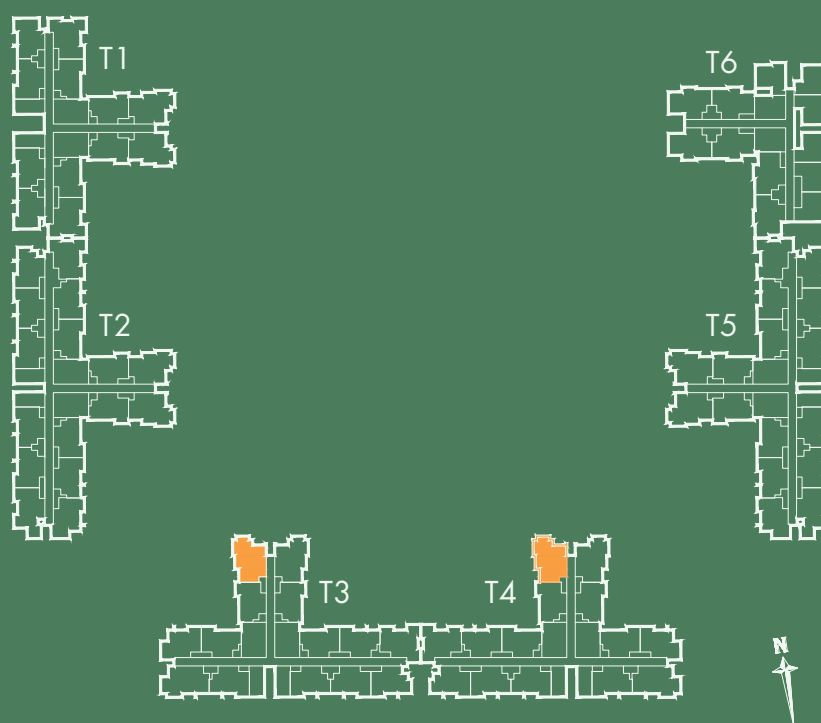

RERA CARPET AREA - 59.96 Sq.Mts. (645 Sq.Ft.)
 SITOUT AREA - 3.08 Sq.Mts. (33 Sq.Ft.)
 CLEANSE AREA - 1.76 Sq.Mts. (18 Sq.Ft.)
 SALEABLE AREA - 106.92 Sq.Mts (1150 Sq.Ft.)

KEY PLAN :

T1 - PLUMERIA T3 - RAINTREE T5 - OAK
 T2 - MAHOGANY T4 - PINE T6 - BANYAN

RERA REGISTRATION NO: PRM/KA/RERA/1250/303/PR/200515/003411 AVAILABLE AT <http://rera.karnataka.gov.in>

THE FURNITURE, ACCESSORIES, PAINTINGS, ITEMS, ELECTRONIC GOODS, ADDITIONAL FITTINGS/ FIXTURES, DECORATIVE ITEMS, FALSE CEILING INCLUDING FINISHING MATERIALS, SPECIFICATIONS, SHADES, SIZES AND COLOUR OF THE TILES ETC. SHOWN IN THE IMAGE ARE ONLY INDICATIVE IN NATURE AND ARE ONLY FOR THE PURPOSE OF ILLUSTRATING/INDICATING A POSSIBLE LAYOUT AND DO NOT FORM PART OF THE STANDARD SPECIFICATIONS/AMENITIES/SERVICES TO BE PROVIDED IN THE FLAT.

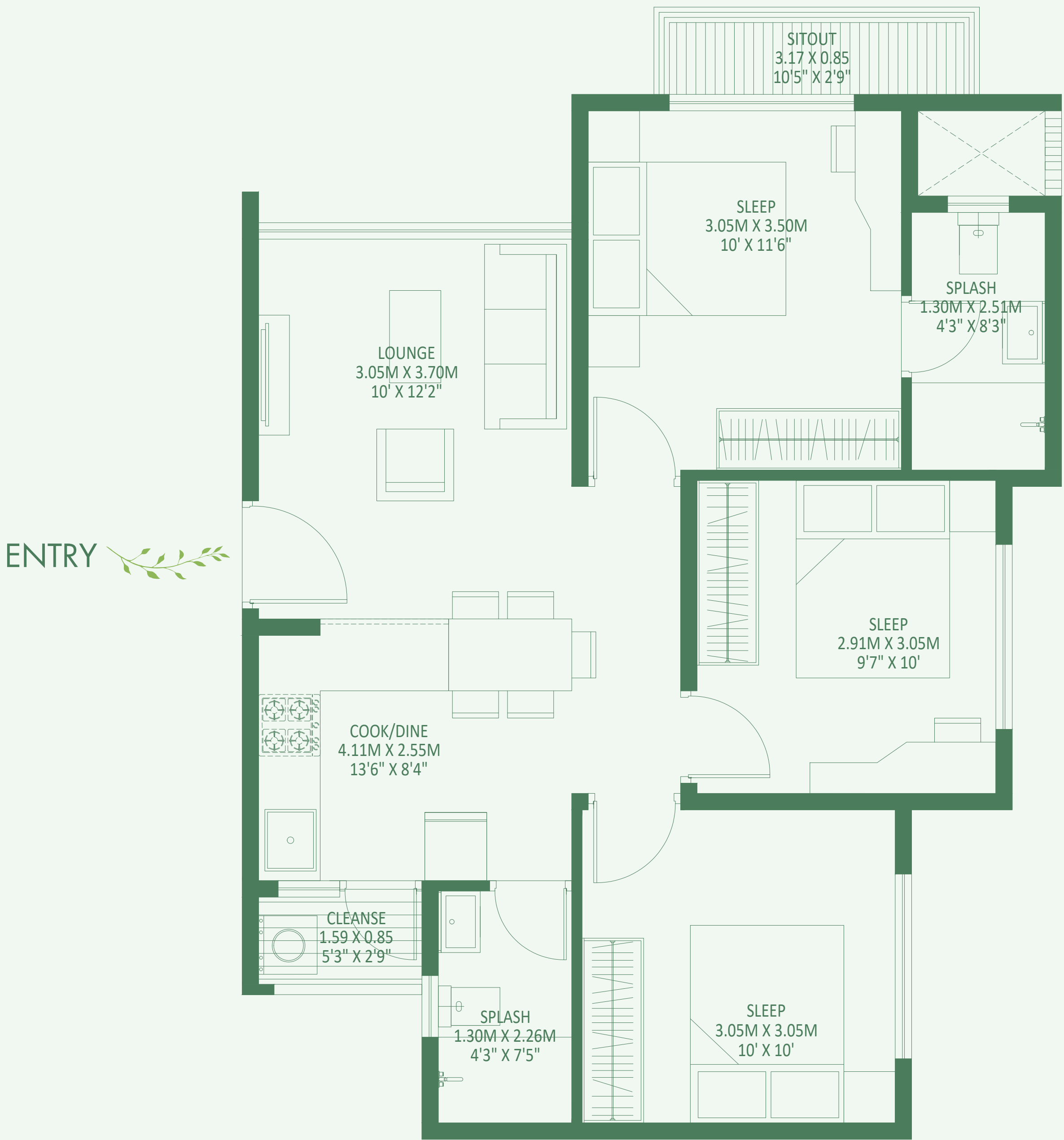

ENTRY 

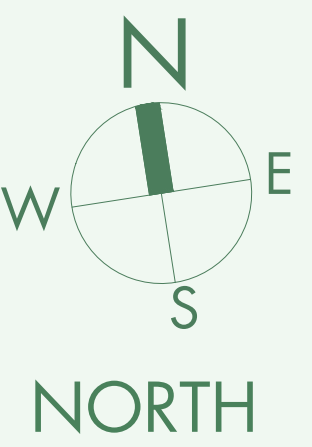

03 BHK TYPE-01 PREMIUM UNIT

FLOOR- 2, 3, 4, 5, 6, 7, 8, 9, 10, 11, 12, 13, 14, 15, 16, 17, 18, 19

UNIT NO.- 3A-203, 3A-303, 3A-403, 3A-503, 3A-603, 3A-703, 3A-803, 3A-903, 3A-1003, 3A-1103, 3A-1203, 3A-1303, 3A-1403, 3A-1503, 3A-1603, 3A-1703, 3A-1803, 3A-1903, 4A-203, 4A-203, 4A-303, 4A-403, 4A-503, 4A-603, 4A-703, 4A-803, 4A-903, 4A-1003, 4A-1103, 4A-1203, 4A-1303, 4A-1403, 4A-1503, 4A-1603, 4A-1703, 4A-1803, 4A-1903

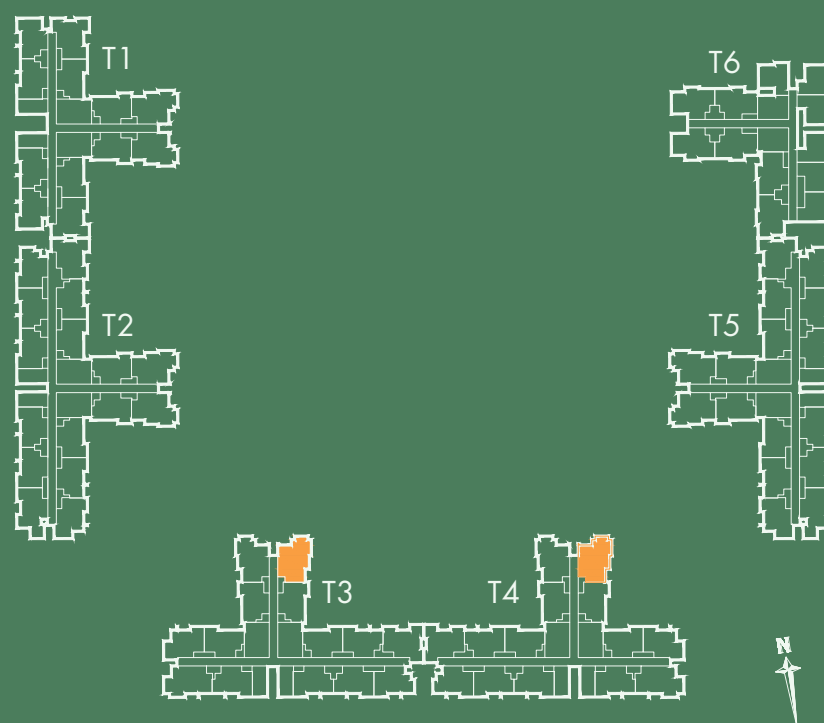

RERA CARPET AREA - 59.96 Sq.Mts. (645 Sq.Ft.)
 SITOUT AREA - 3.08 Sq.Mts. (33 Sq.Ft.)
 CLEANSE AREA - 1.76 Sq.Mts. (18 Sq.Ft.)
 SALEABLE AREA - 106.92 Sq.Mts (1150 Sq.Ft.)

KEY PLAN :

T1 - PLUMERIA T3 - RAINTREE T5 - OAK
 T2 - MAHOGANY T4 - PINE T6 - BANYAN

RERA REGISTRATION NO: PRM/KA/RERA/1250/303/PR/200515/003411 AVAILABLE AT <http://rera.karnataka.gov.in>

THE FURNITURE, ACCESSORIES, PAINTINGS, ITEMS, ELECTRONIC GOODS, ADDITIONAL FITTINGS/ FIXTURES, DECORATIVE ITEMS, FALSE CEILING INCLUDING FINISHING MATERIALS, SPECIFICATIONS, SHADES, SIZES AND COLOUR OF THE TILES ETC. SHOWN IN THE IMAGE ARE ONLY INDICATIVE IN NATURE AND ARE ONLY FOR THE PURPOSE OF ILLUSTRATING/INDICATING A POSSIBLE LAYOUT AND DO NOT FORM PART OF THE STANDARD SPECIFICATIONS/AMENITIES/SERVICES TO BE PROVIDED IN THE FLAT.

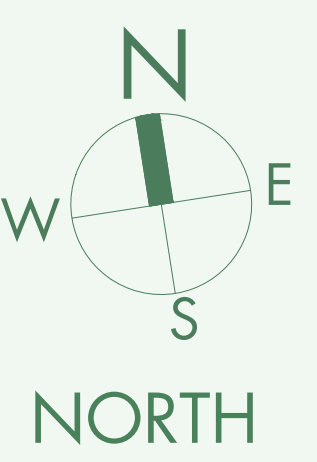
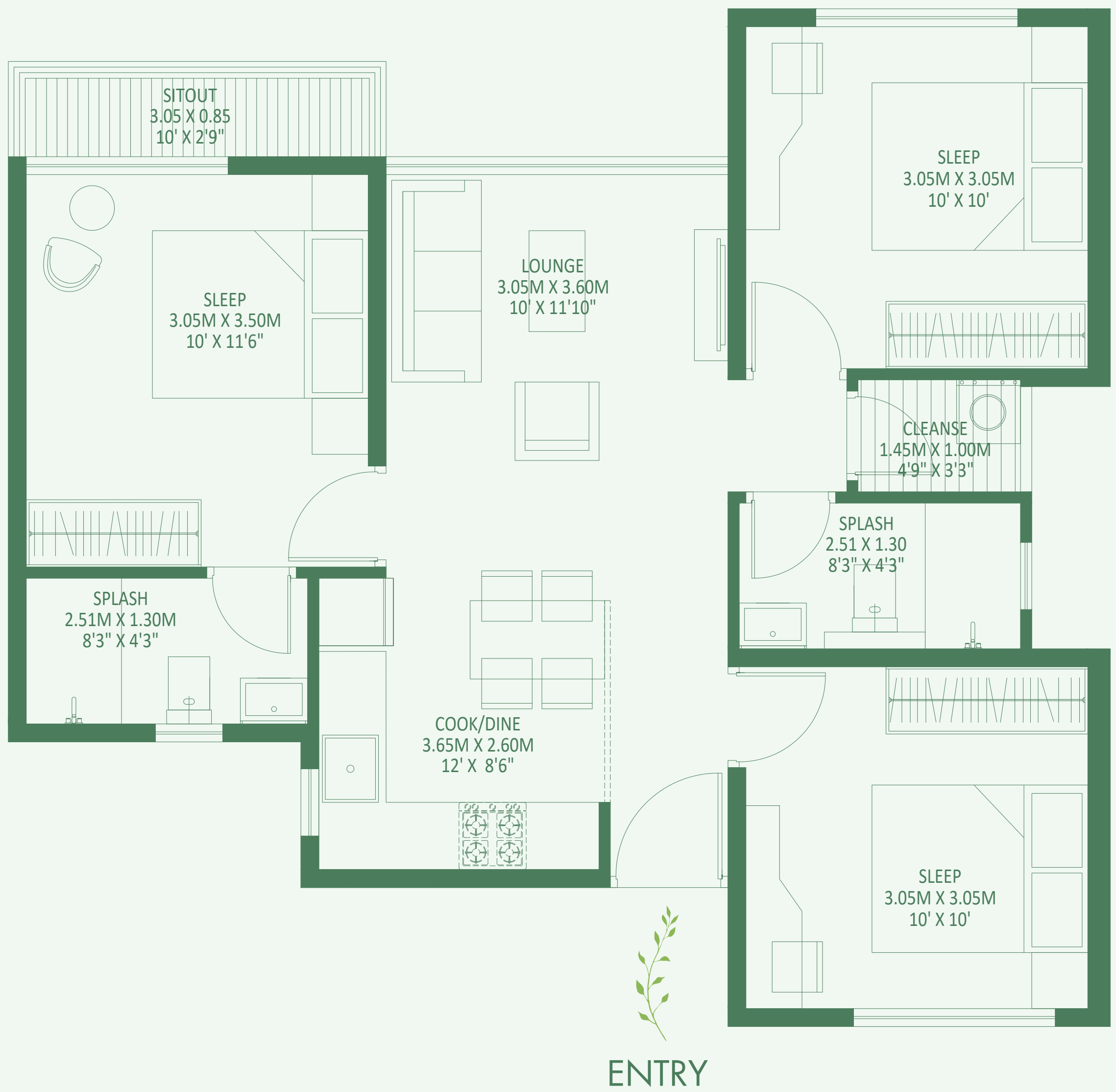

03 BHK TYPE-02 UNIT

FLOOR- 2, 3, 4, 5, 6, 7, 8, 9, 10, 11, 12, 13, 14, 15, 16, 17, 18, 19

UNIT NO.- 3B-205, 3B-305, 3B-405, 3B-505, 3B-605, 3B-705, 3B-805, 3B-905, 3B-1005, 3B-1105, 3B-1205, 3B-1305, 3B-1405, 3B-1505, 3B-1605, 3B-1705, 3B-1805, 3B-1905

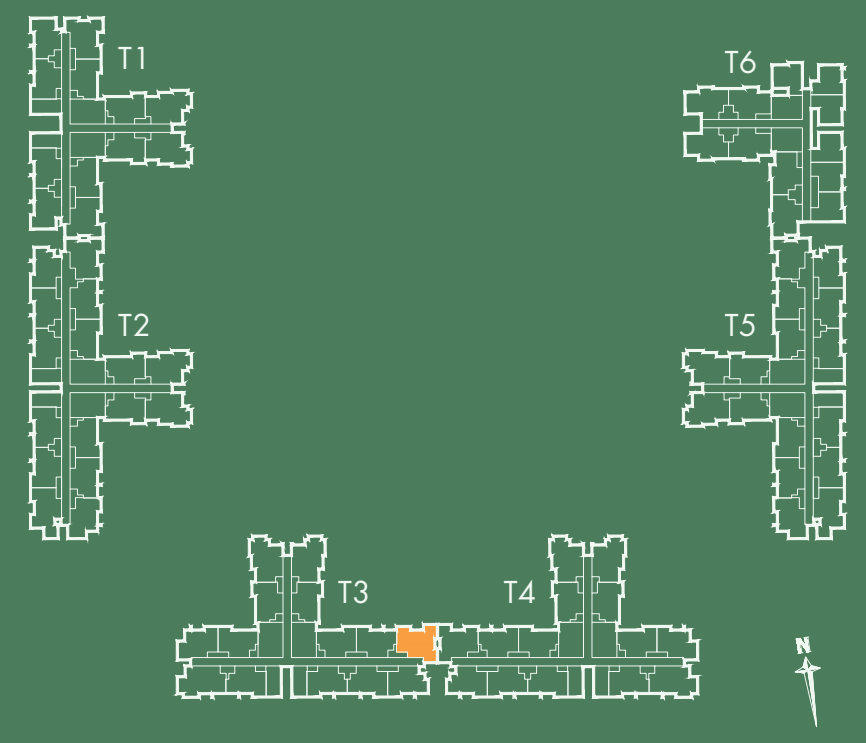

| | |
|------------------|-------------------------------|
| RERA CARPET AREA | - 59.84 Sq.Mts. (644 Sq.Ft.) |
| SITOUT AREA | - 3.25 Sq.Mts. (34 Sq.Ft.) |
| CLEANSE AREA | - 1.86 Sq.Mts. (20 Sq.Ft.) |
| SALEABLE AREA | - 107.17 Sq.Mts (1153 Sq.Ft.) |

KEY PLAN :

| | | |
|---------------|---------------|-------------|
| T1 - PLUMERIA | T3 - RAINTREE | T5 - OAK |
| T2 - MAHOGANY | T4 - PINE | T6 - BANYAN |

RERA REGISTRATION NO: PRM/KA/RERA/1250/303/PR/200515/003411 AVAILABLE AT <http://rera.karnataka.gov.in>

THE FURNITURE, ACCESSORIES, PAINTINGS, ITEMS, ELECTRONIC GOODS, ADDITIONAL FITTINGS/ FIXTURES, DECORATIVE ITEMS, FALSE CEILING INCLUDING FINISHING MATERIALS, SPECIFICATIONS, SHADES, SIZES AND COLOUR OF THE TILES ETC. SHOWN IN THE IMAGE ARE ONLY INDICATIVE IN NATURE AND ARE ONLY FOR THE PURPOSE OF ILLUSTRATING/INDICATING A POSSIBLE LAYOUT AND DO NOT FORM PART OF THE STANDARD SPECIFICATIONS/AMENITIES/SERVICES TO BE PROVIDED IN THE FLAT.

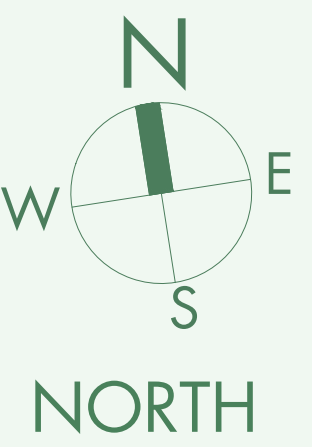
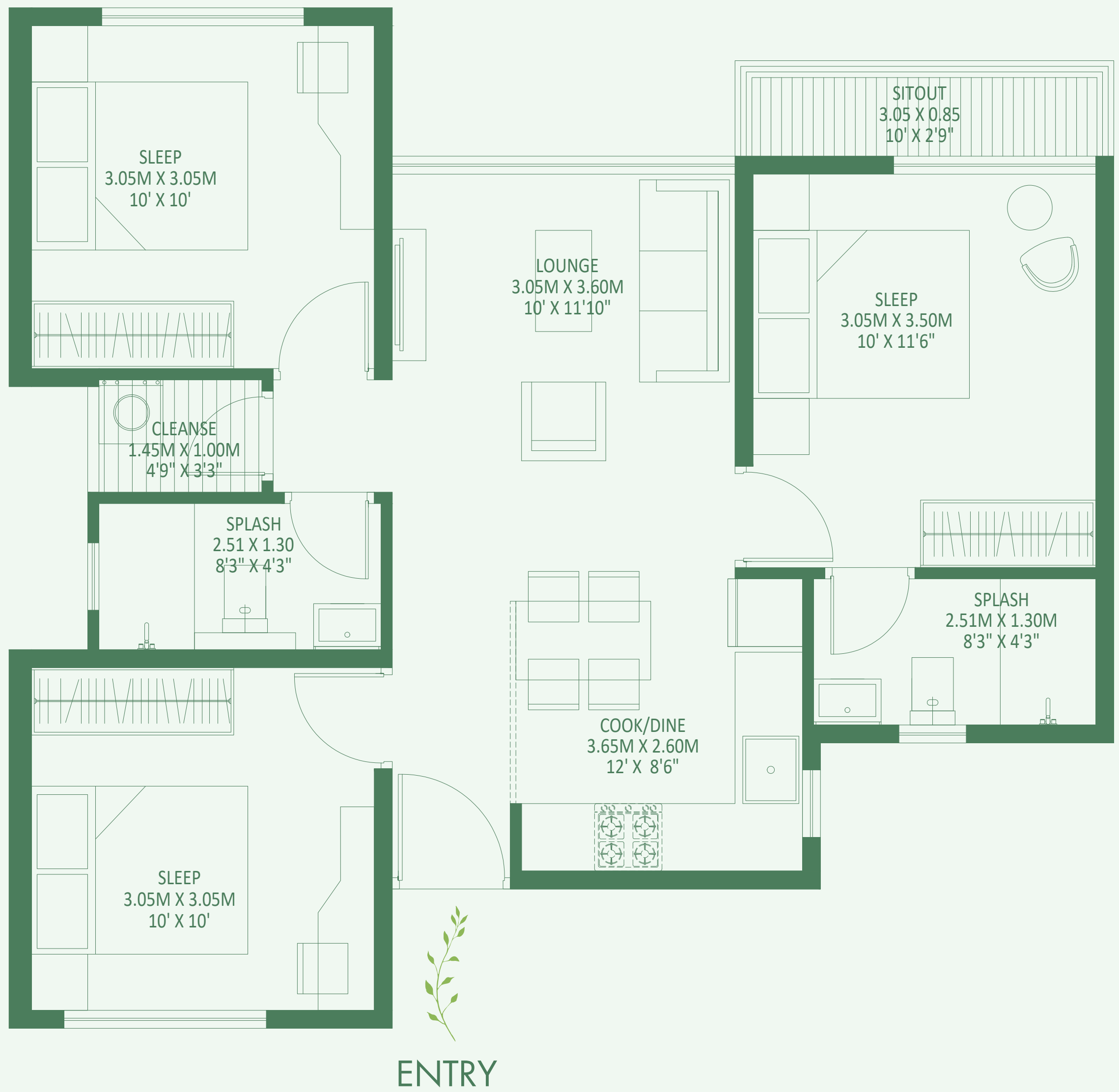

03 BHK TYPE-02 UNIT

FLOOR- 2, 3, 4, 5, 6, 7, 8, 9, 10, 11, 12, 13, 14, 15, 16, 17, 18, 19

UNIT NO.- 4C-205, 4C-305, 4C-405, 4C-505, 4C-605, 4C-705, 4C-805, 4C-905, 4C-1005, 4C-1105, 4C-1205, 4C-1305, 4C-1405, 4C-1504, 4C-1605, 4C-1705, 4C-1805, 4C-1905

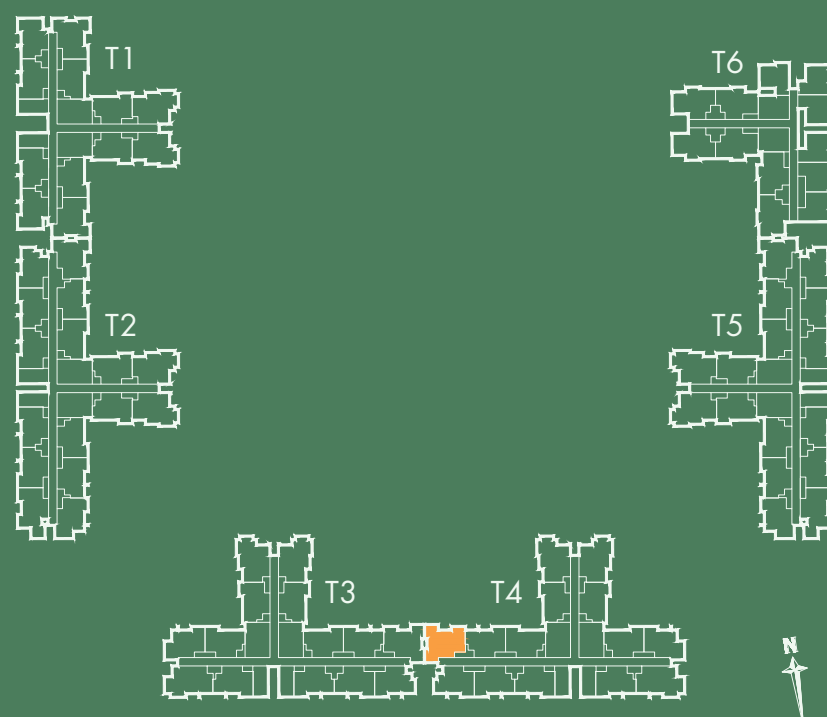

RERA CARPET AREA - 59.84 Sq.Mts. (644 Sq.Ft.)
SITOUT AREA - 3.25 Sq.Mts. (34 Sq.Ft.)
CLEANSE AREA - 1.86 Sq.Mts. (20 Sq.Ft.)
SALEABLE AREA - 107.17 Sq.Mts (1153 Sq.Ft.)

KEY PLAN :

T1 - PLUMERIA T3 - RAINTREE T5 - OAK
T2 - MAHOGANY T4 - PINE T6 - BANYAN

RERA REGISTRATION NO: PRM/KA/RERA/1250/303/PR/200515/003411 AVAILABLE AT <http://rera.karnataka.gov.in>

THE FURNITURE, ACCESSORIES, PAINTINGS, ITEMS, ELECTRONIC GOODS, ADDITIONAL FITTINGS/ FIXTURES, DECORATIVE ITEMS, FALSE CEILING INCLUDING FINISHING MATERIALS, SPECIFICATIONS, SHADES, SIZES AND COLOUR OF THE TILES ETC. SHOWN IN THE IMAGE ARE ONLY INDICATIVE IN NATURE AND ARE ONLY FOR THE PURPOSE OF ILLUSTRATING/INDICATING A POSSIBLE LAYOUT AND DO NOT FORM PART OF THE STANDARD SPECIFICATIONS/AMENITIES/SERVICES TO BE PROVIDED IN THE FLAT.

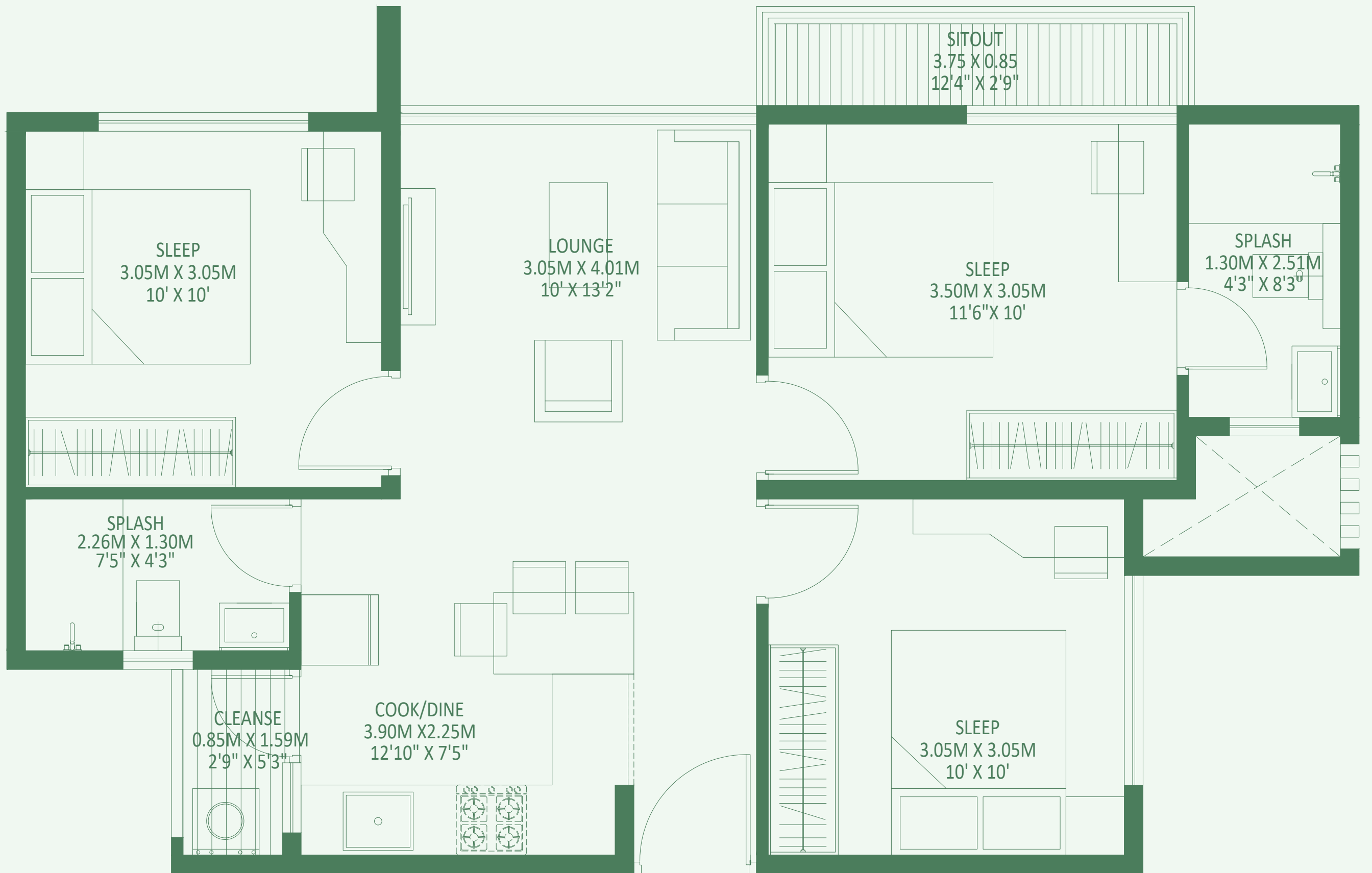

ENTRY



03 BHK TYPE-03 UNIT

FLOOR- 1, 2, 3, 4, 5, 6, 7, 8, 9, 10, 11, 12, 13, 14, 15, 16, 17, 18, 19

UNIT NO.- 3C-103, 3C-203, 3C-403, 3C-503, 3C-603, 3C-703, 3C-803, 3C-903, 3C-1003, 3C-1103, 3C-1203, 3C-1303, 3C-1403, 3C-1503, 3C-1603, 3C-1703, 3C-1803, 3C-1903

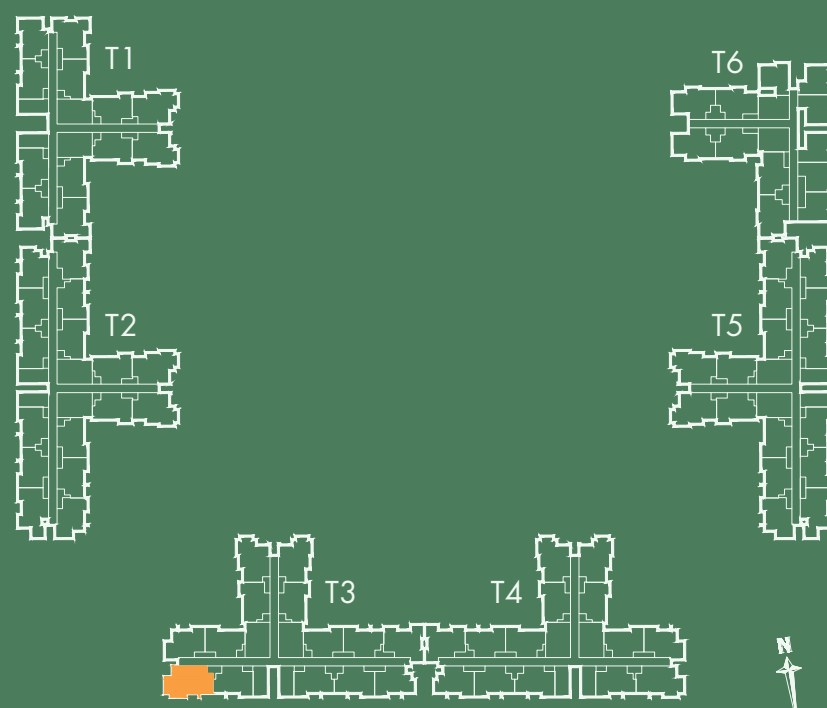

RERA CARPET AREA - 59.63 Sq.Mts. (641 Sq.Ft.)
 SITOUT AREA - 3.78 Sq.Mts. (40 Sq.Ft.)
 CLEANSE AREA - 1.76 Sq.Mts (18 Sq.Ft.)

SALEABLE AREA - 107.53 Sq.Mts (1157 Sq.Ft.)

KEY PLAN :

T1 - PLUMERIA T3 - RAINTREE T5 - OAK
 T2 - MAHOGANY T4 - PINE T6 - BANYAN

RERA REGISTRATION NO: PRM/KA/RERA/1250/303/PR/200515/003411 AVAILABLE AT <http://rera.karnataka.gov.in>

THE FURNITURE, ACCESSORIES, PAINTINGS, ITEMS, ELECTRONIC GOODS, ADDITIONAL FITTINGS/ FIXTURES, DECORATIVE ITEMS, FALSE CEILING INCLUDING FINISHING MATERIALS, SPECIFICATIONS, SHADES, SIZES AND COLOUR OF THE TILES ETC. SHOWN IN THE IMAGE ARE ONLY INDICATIVE IN NATURE AND ARE ONLY FOR THE PURPOSE OF ILLUSTRATING/INDICATING A POSSIBLE LAYOUT AND DO NOT FORM PART OF THE STANDARD SPECIFICATIONS/AMENITIES/SERVICES TO BE PROVIDED IN THE FLAT.

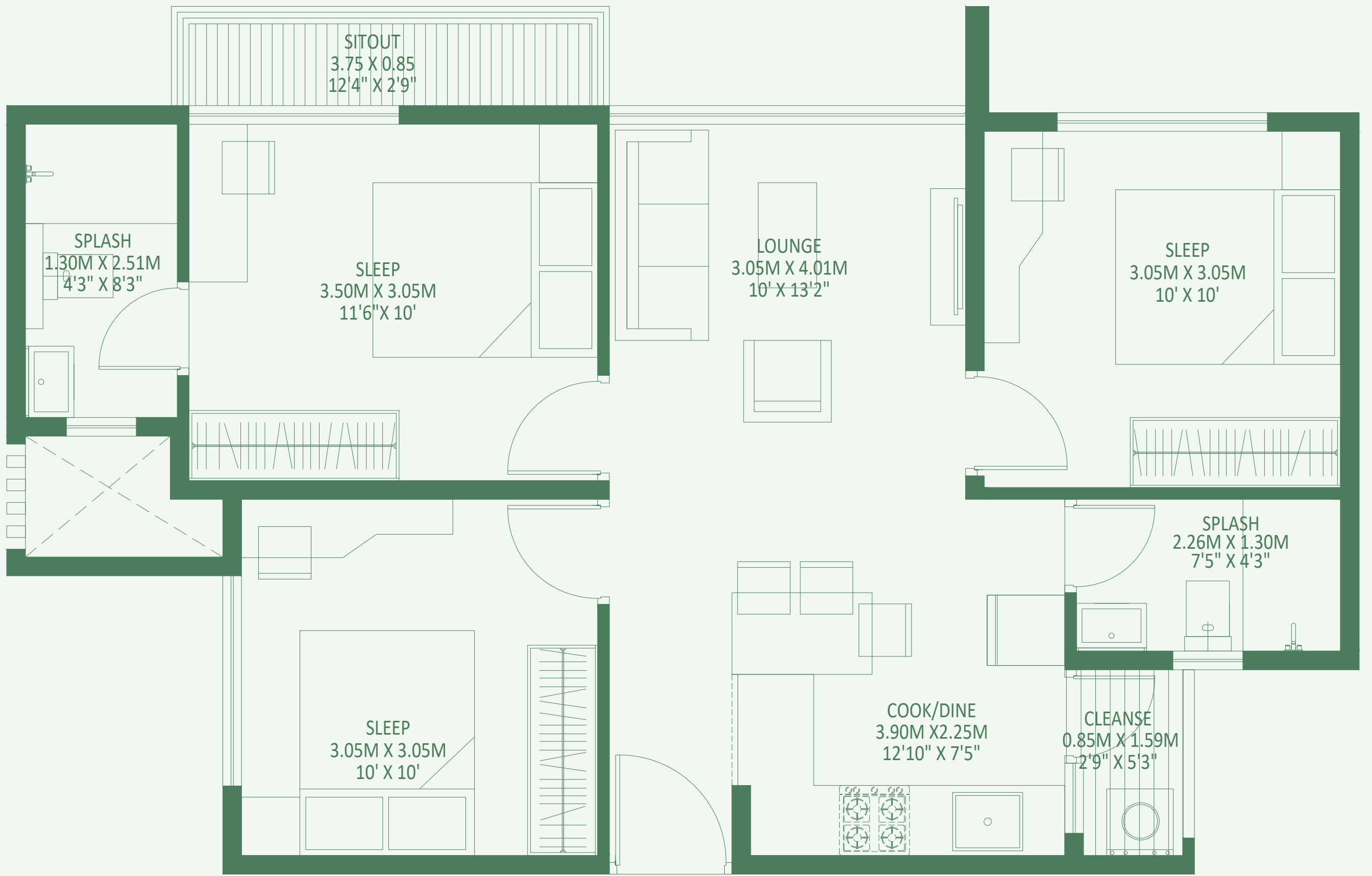

ENTRY



03 BHK TYPE-03 UNIT

FLOOR- 1, 2, 3, 4, 5, 6, 7, 8, 9, 10, 11, 12, 13, 14, 15, 16, 17, 18, 19

UNIT NO.- 4B-103, 4B-203, 4B-303, 4B-403, 4B-503, 4B-603, 4B-703, 4B-803, 4B-903, 4B-1003, 4B-1103, 4B-1203, 4B-1303, 4B-1403, 4B-1503, 4B-1603, 4B-1703, 4B-1803, 4B-1903

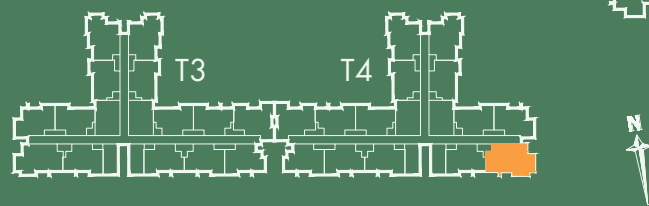
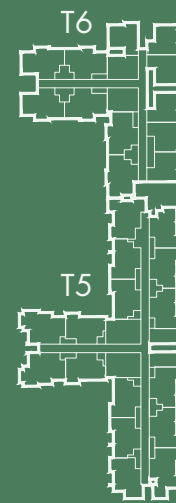
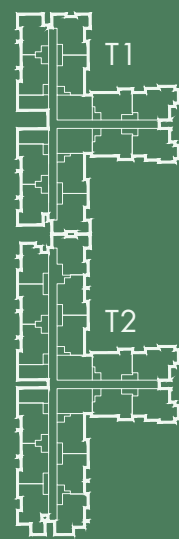

RERA CARPET AREA - 59.63 Sq.Mts. (641 Sq.Ft.)
SITOUT AREA - 3.78 Sq.Mts. (40 Sq.Ft.)
CLEANSE AREA - 1.76 Sq.Mts (18 Sq.Ft.)

SALEABLE AREA - 107.53 Sq.Mts (1157 Sq.Ft.)

KEY PLAN :

T1 - PLUMERIA T3 - RAINTREE T5 - OAK
T2 - MAHOGANY T4 - PINE T6 - BANYAN

RERA REGISTRATION NO: PRM/KA/RERA/1250/303/PR/200515/003411 AVAILABLE AT <http://rera.karnataka.gov.in>

THE FURNITURE, ACCESSORIES, PAINTINGS, ITEMS, ELECTRONIC GOODS, ADDITIONAL FITTINGS/ FIXTURES, DECORATIVE ITEMS, FALSE CEILING INCLUDING FINISHING MATERIALS, SPECIFICATIONS, SHADES, SIZES AND COLOUR OF THE TILES ETC. SHOWN IN THE IMAGE ARE ONLY INDICATIVE IN NATURE AND ARE ONLY FOR THE PURPOSE OF ILLUSTRATING/INDICATING A POSSIBLE LAYOUT AND DO NOT FORM PART OF THE STANDARD SPECIFICATIONS/AMENITIES/SERVICES TO BE PROVIDED IN THE FLAT.



TOWER 5

OAK

STANDARD SEGMENT WITH PRIVATE GARDEN



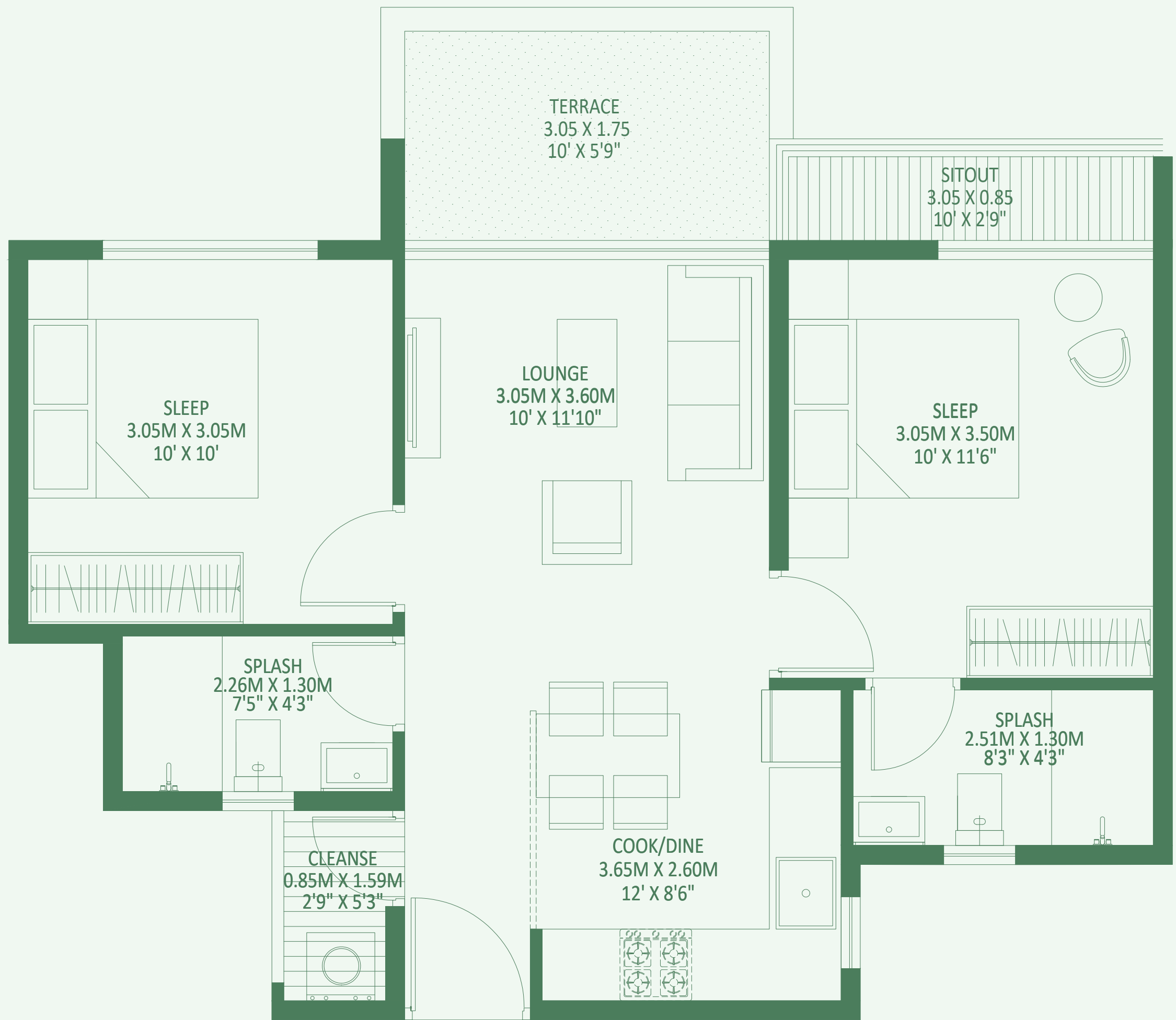

ENTRY



02 BHK TYPE-01 UNIT + PRIVATE TERRACE

FLOOR- 1

UNIT NO.- 5C-106

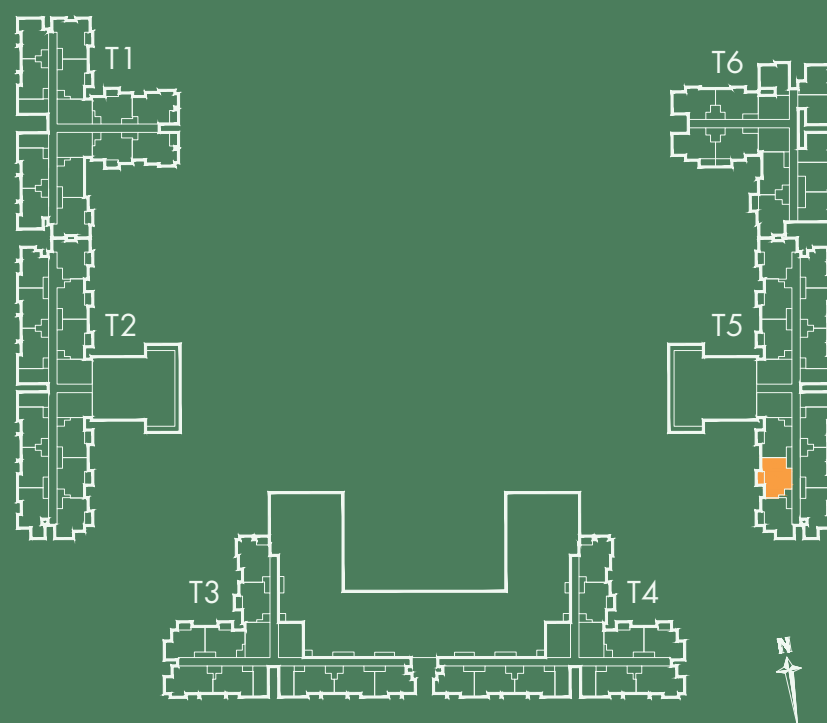

| | |
|----------------------|--------------------------------------|
| RERA CARPET AREA | - 48.49 Sq.Mts. (521 Sq.Ft.) |
| SITOUT AREA | - 3.26 Sq.Mts. (35 Sq.Ft.) |
| CLEANSE AREA | - 1.76 Sq.Mts. (18 Sq.Ft.) |
| PRIVATE GARDEN | - 5.33 Sq.Mts. (57 Sq.Ft.) |
| SALEABLE AREA | - 97.09 Sq.Mts. (1045 Sq.Ft.) |

KEY PLAN :

| | | |
|---------------|----------------|-------------|
| T1 - PLUMERIA | T3 - RAIN TREE | T5 - OAK |
| T2 - MAHOGANY | T4 - PINE | T6 - BANYAN |

RERA REGISTRATION NO: PRM/KA/RERA/1250/303/PR/200515/003411 AVAILABLE AT <http://rera.karnataka.gov.in>

THE FURNITURE, ACCESSORIES, PAINTINGS, ITEMS, ELECTRONIC GOODS, ADDITIONAL FITTINGS/ FIXTURES, DECORATIVE ITEMS, FALSE CEILING INCLUDING FINISHING MATERIALS, SPECIFICATIONS, SHADES, SIZES AND COLOUR OF THE TILES ETC. SHOWN IN THE IMAGE ARE ONLY INDICATIVE IN NATURE AND ARE ONLY FOR THE PURPOSE OF ILLUSTRATING/INDICATING A POSSIBLE LAYOUT AND DO NOT FORM PART OF THE STANDARD SPECIFICATIONS/AMENITIES/SERVICES TO BE PROVIDED IN THE FLAT.

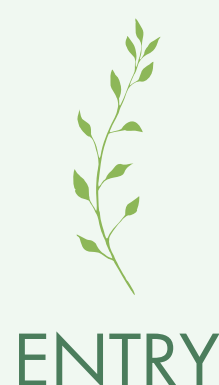
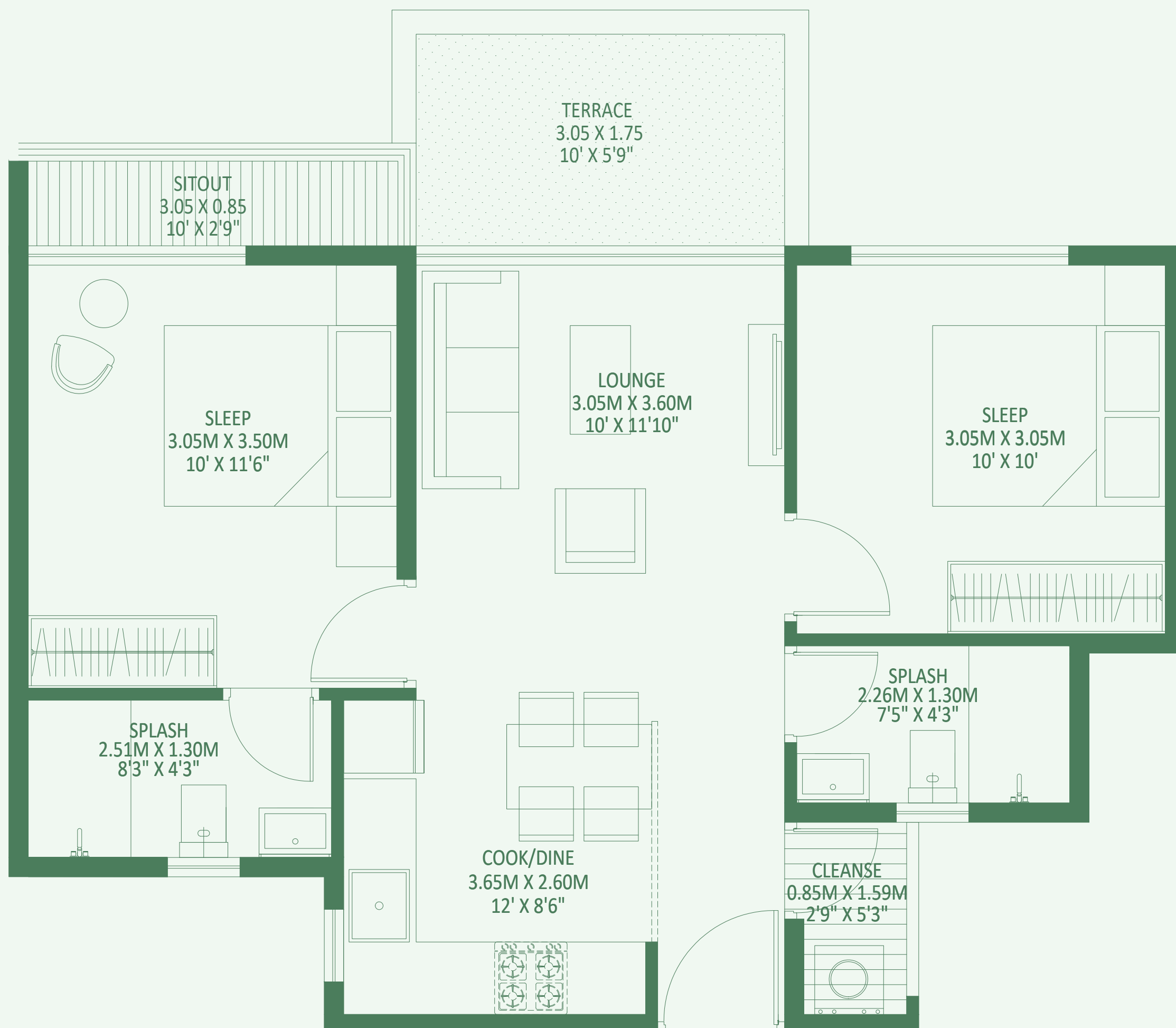

02 BHK TYPE-01 UNIT + PRIVATE TERRACE

FLOOR- 1

UNIT NO.- 5C-107

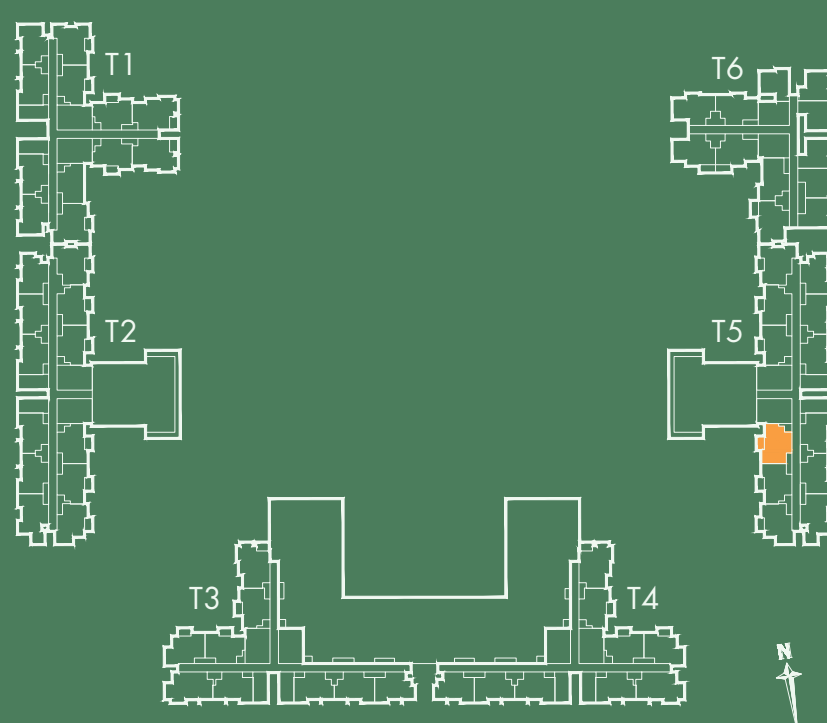

| | |
|------------------|------------------------------|
| RERA CARPET AREA | - 48.49 Sq.Mts. (521 Sq.Ft.) |
| SITOUT AREA | - 3.26 Sq.Mts. (35 Sq.Ft.) |
| CLEANSE AREA | - 1.76 Sq.Mts (18 Sq.Ft.) |
| PRIVATE GARDEN | - 5.33 Sq.Mts (57 Sq.Ft.) |
| SALEABLE AREA | - 97.09 Sq.Mts (1045 Sq.Ft.) |

KEY PLAN :

| | | |
|---------------|---------------|-------------|
| T1 - PLUMERIA | T3 - RAINTREE | T5 - OAK |
| T2 - MAHOGANY | T4 - PINE | T6 - BANYAN |

RERA REGISTRATION NO: PRM/KA/RERA/1250/303/PR/200515/003411 AVAILABLE AT <http://rera.karnataka.gov.in>

THE FURNITURE, ACCESSORIES, PAINTINGS, ITEMS, ELECTRONIC GOODS, ADDITIONAL FITTINGS/ FIXTURES, DECORATIVE ITEMS, FALSE CEILING INCLUDING FINISHING MATERIALS, SPECIFICATIONS, SHADES, SIZES AND COLOUR OF THE TILES ETC. SHOWN IN THE IMAGE ARE ONLY INDICATIVE IN NATURE AND ARE ONLY FOR THE PURPOSE OF ILLUSTRATING/INDICATING A POSSIBLE LAYOUT AND DO NOT FORM PART OF THE STANDARD SPECIFICATIONS/AMENITIES/SERVICES TO BE PROVIDED IN THE FLAT.

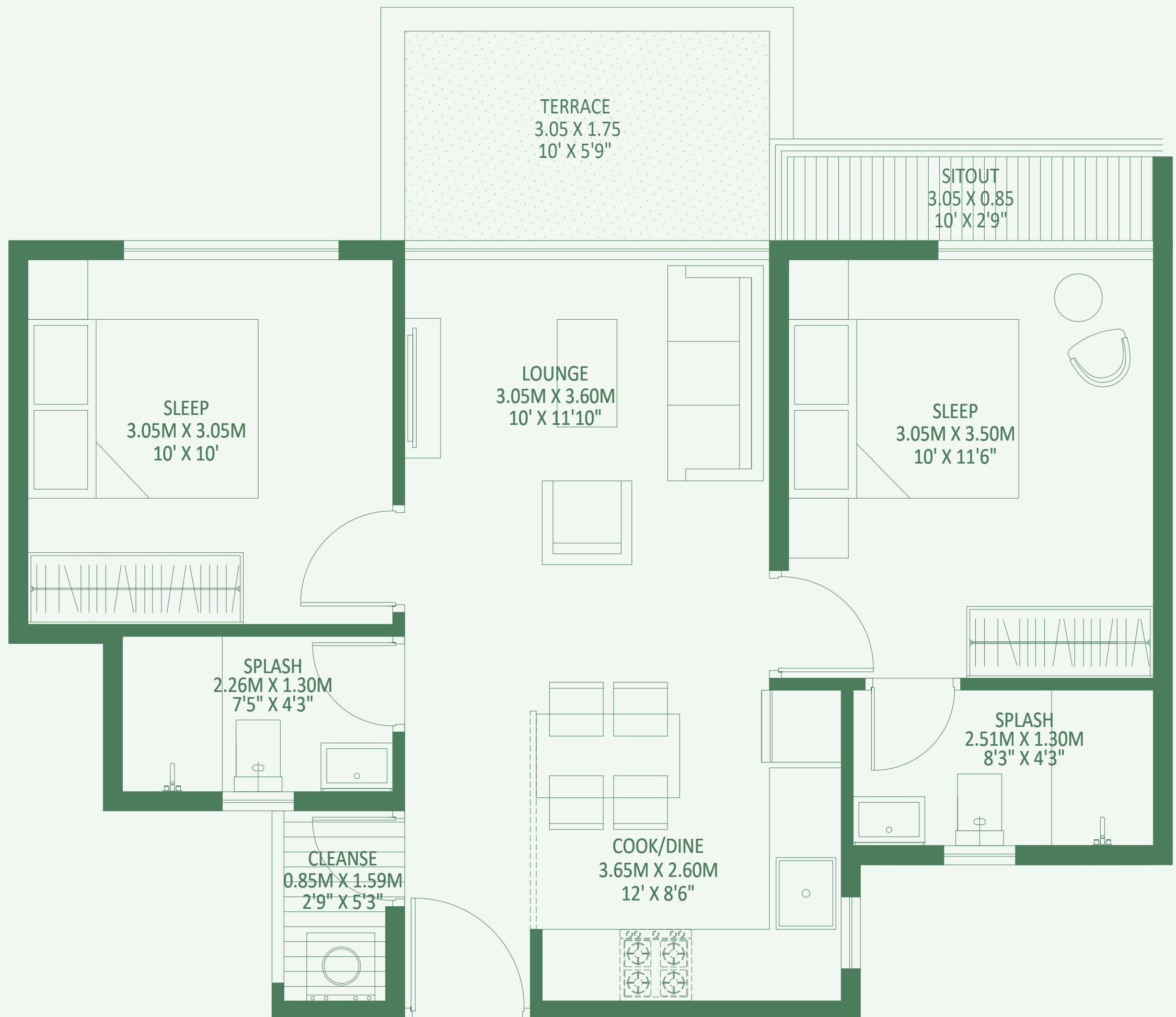

ENTRY



02 BHK TYPE-01 UNIT + PRIVATE TERRACE

FLOOR- 1

UNIT NO.- 5B-107

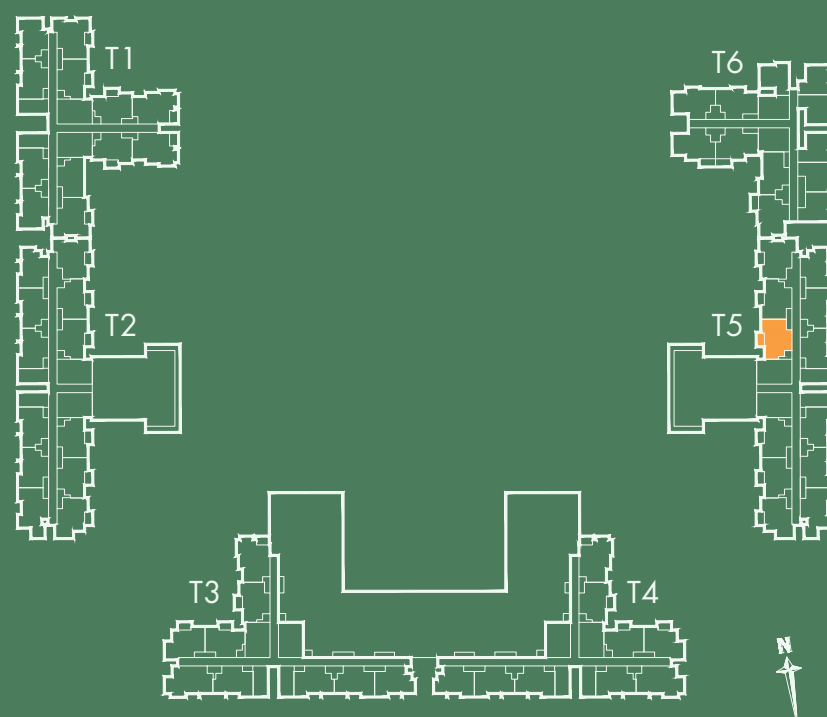

| | |
|------------------|------------------------------|
| RERA CARPET AREA | - 48.49 Sq.Mts. (521 Sq.Ft.) |
| SITOUT AREA | - 3.26 Sq.Mts. (35 Sq.Ft.) |
| CLEANSE AREA | - 1.76 Sq.Mts (18 Sq.Ft.) |
| PRIVATE GARDEN | - 5.33 Sq.Mts (57 Sq.Ft.) |
| SALEABLE AREA | - 97.09 Sq.Mts (1045 Sq.Ft.) |

KEY PLAN :

| | | |
|---------------|---------------|-------------|
| T1 - PLUMERIA | T3 - RAINTREE | T5 - OAK |
| T2 - MAHOGANY | T4 - PINE | T6 - BANYAN |

RERA REGISTRATION NO: PRM/KA/RERA/1250/303/PR/200515/003411 AVAILABLE AT <http://rera.karnataka.gov.in>

THE FURNITURE, ACCESSORIES, PAINTINGS, ITEMS, ELECTRONIC GOODS, ADDITIONAL FITTINGS/ FIXTURES, DECORATIVE ITEMS, FALSE CEILING INCLUDING FINISHING MATERIALS, SPECIFICATIONS, SHADES, SIZES AND COLOUR OF THE TILES ETC. SHOWN IN THE IMAGE ARE ONLY INDICATIVE IN NATURE AND ARE ONLY FOR THE PURPOSE OF ILLUSTRATING/INDICATING A POSSIBLE LAYOUT AND DO NOT FORM PART OF THE STANDARD SPECIFICATIONS/AMENITIES/SERVICES TO BE PROVIDED IN THE FLAT.

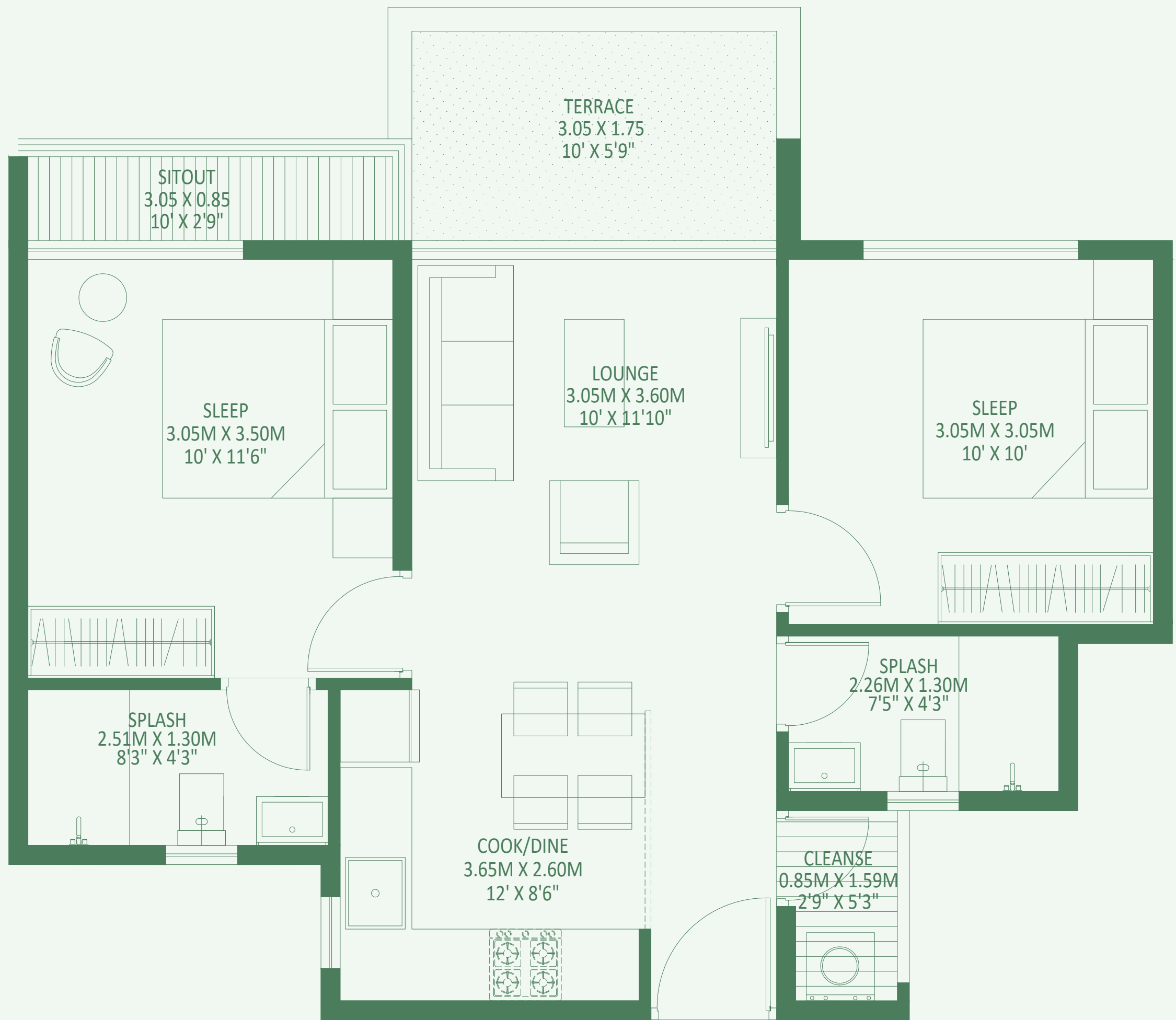

ENTRY



02 BHK TYPE-01 UNIT + PRIVATE TERRACE

FLOOR- 1

UNIT NO.- 5B-106

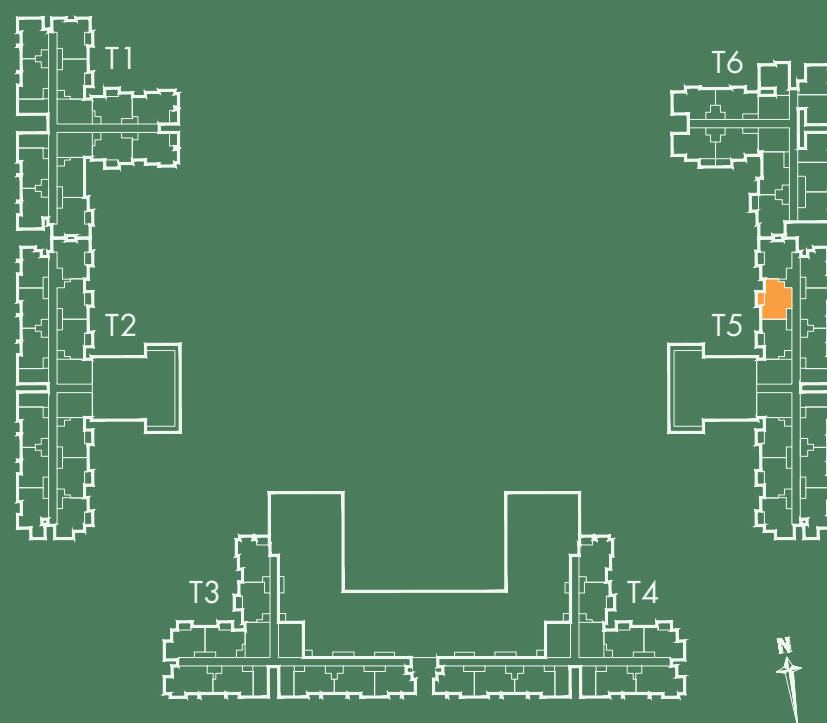

| | |
|------------------|-------------------------------|
| RERA CARPET AREA | - 48.49 Sq.Mts. (521 Sq.Ft.) |
| SITOUT AREA | - 3.26 Sq.Mts. (35 Sq.Ft.) |
| CLEANSE AREA | - 1.76 Sq.Mts. (18 Sq.Ft.) |
| PRIVATE GARDEN | - 5.33 Sq.Mts. (57 Sq.Ft.) |
| | |
| SALEABLE AREA | - 97.09 Sq.Mts. (1045 Sq.Ft.) |

KEY PLAN :

| | | |
|---------------|---------------|-------------|
| T1 - PLUMERIA | T3 - RAINTREE | T5 - OAK |
| T2 - MAHOGANY | T4 - PINE | T6 - BANYAN |

RERA REGISTRATION NO: PRM/KA/RERA/1250/303/PR/200515/003411 AVAILABLE AT <http://rera.karnataka.gov.in>

THE FURNITURE, ACCESSORIES, PAINTINGS, ITEMS, ELECTRONIC GOODS, ADDITIONAL FITTINGS/ FIXTURES, DECORATIVE ITEMS, FALSE CEILING INCLUDING FINISHING MATERIALS, SPECIFICATIONS, SHADES, SIZES AND COLOUR OF THE TILES ETC. SHOWN IN THE IMAGE ARE ONLY INDICATIVE IN NATURE AND ARE ONLY FOR THE PURPOSE OF ILLUSTRATING/INDICATING A POSSIBLE LAYOUT AND DO NOT FORM PART OF THE STANDARD SPECIFICATIONS/AMENITIES/SERVICES TO BE PROVIDED IN THE FLAT.

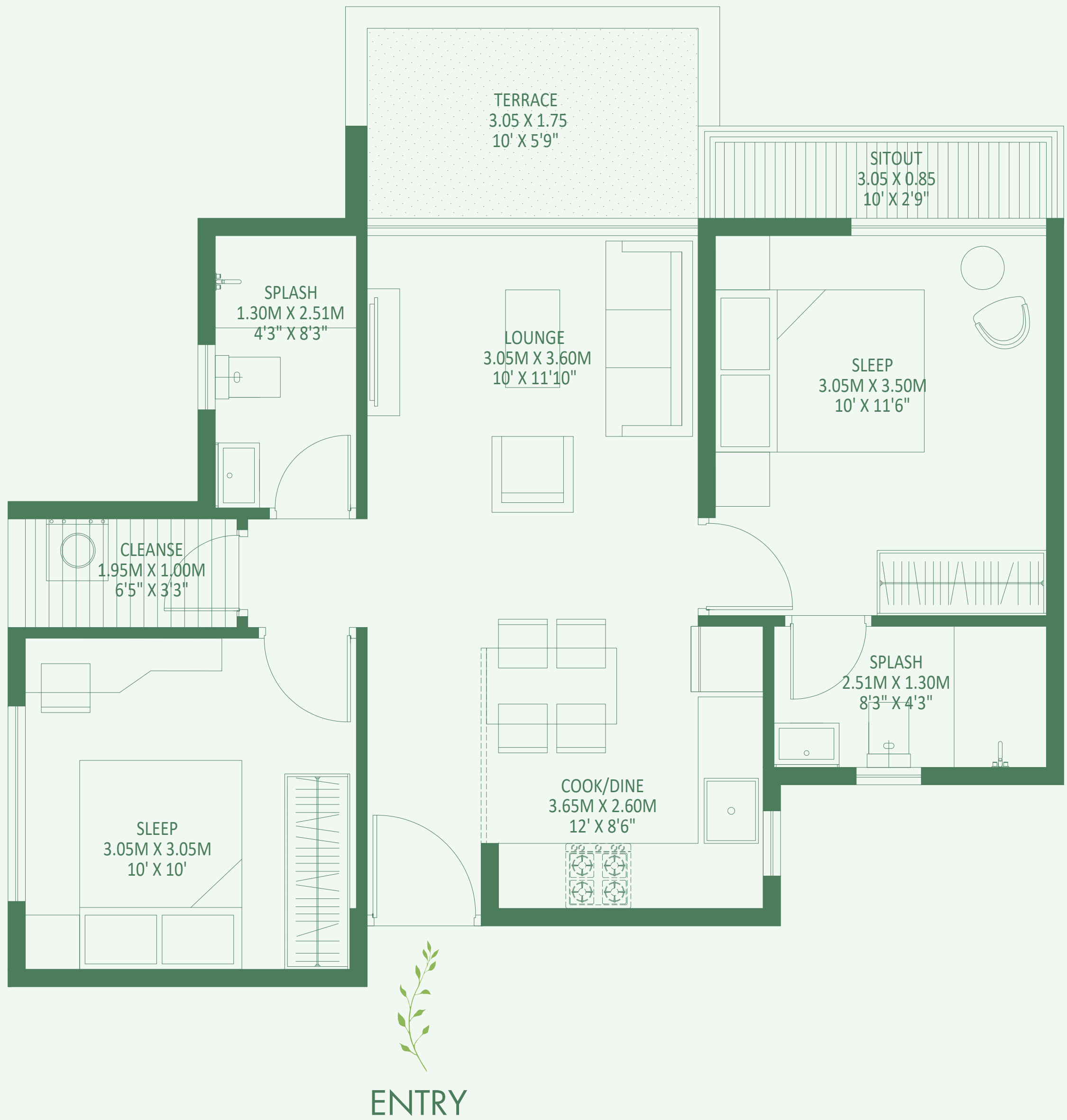

02 BHK TYPE-02 UNIT + PRIVATE TERRACE

FLOOR- 1

UNIT NO.- 5C-105

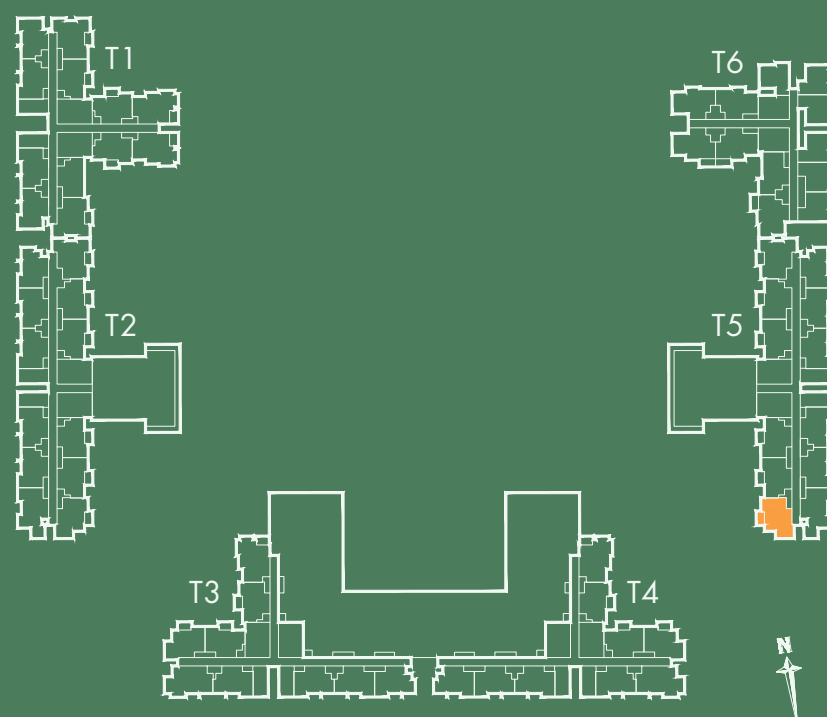

| | |
|------------------|-------------------------------|
| RERA CARPET AREA | - 49.93 Sq. Mts. (537 Sq.Ft.) |
| SITOUT AREA | - 3.25 Sq.Mts. (34 Sq.Ft.) |
| CLEANSE AREA | - 2.28 Sq.Mts. (24 Sq.Ft.) |
| PRIVATE GARDEN | - 5.33 Sq.Mts. (57 Sq.Ft.) |

SALEABLE AREA - 100.30 Sq.Mts. (1079 Sq.Ft.)

KEY PLAN :

| | | |
|---------------|---------------|-------------|
| T1 - PLUMERIA | T3 - RAINTREE | T5 - OAK |
| T2 - MAHOGANY | T4 - PINE | T6 - BANYAN |

RERA REGISTRATION NO: PRM/KA/RERA/1250/303/PR/200515/003411 AVAILABLE AT <http://rera.karnataka.gov.in>

THE FURNITURE, ACCESSORIES, PAINTINGS, ITEMS, ELECTRONIC GOODS, ADDITIONAL FITTINGS/ FIXTURES, DECORATIVE ITEMS, FALSE CEILING INCLUDING FINISHING MATERIALS, SPECIFICATIONS, SHADES, SIZES AND COLOUR OF THE TILES ETC. SHOWN IN THE IMAGE ARE ONLY INDICATIVE IN NATURE AND ARE ONLY FOR THE PURPOSE OF ILLUSTRATING/INDICATING A POSSIBLE LAYOUT AND DO NOT FORM PART OF THE STANDARD SPECIFICATIONS/AMENITIES/SERVICES TO BE PROVIDED IN THE FLAT.

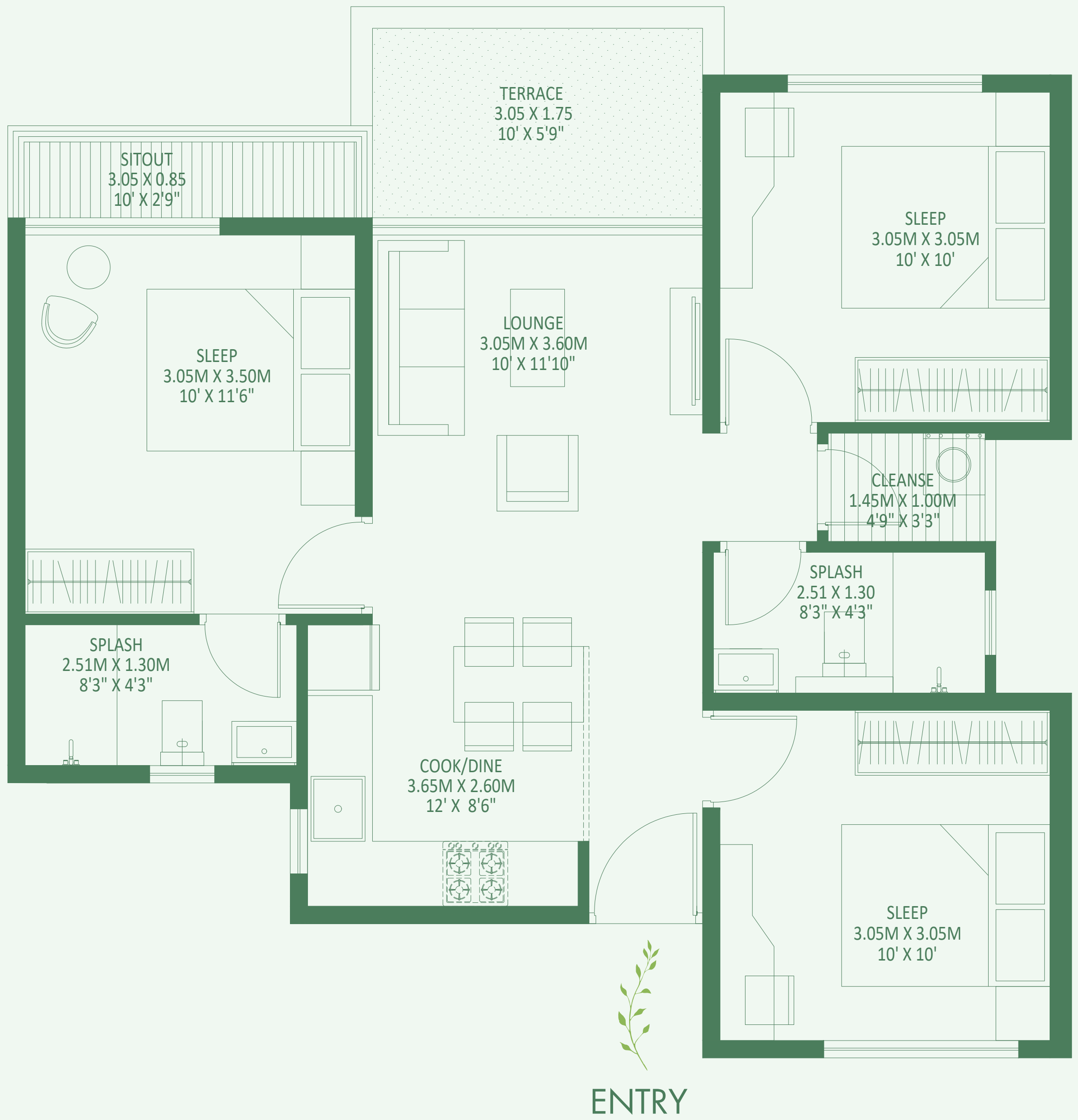

03 BHK TYPE-02 UNIT + PRIVATE TERRACE

FLOOR- 1

UNIT NO.- 5B-105

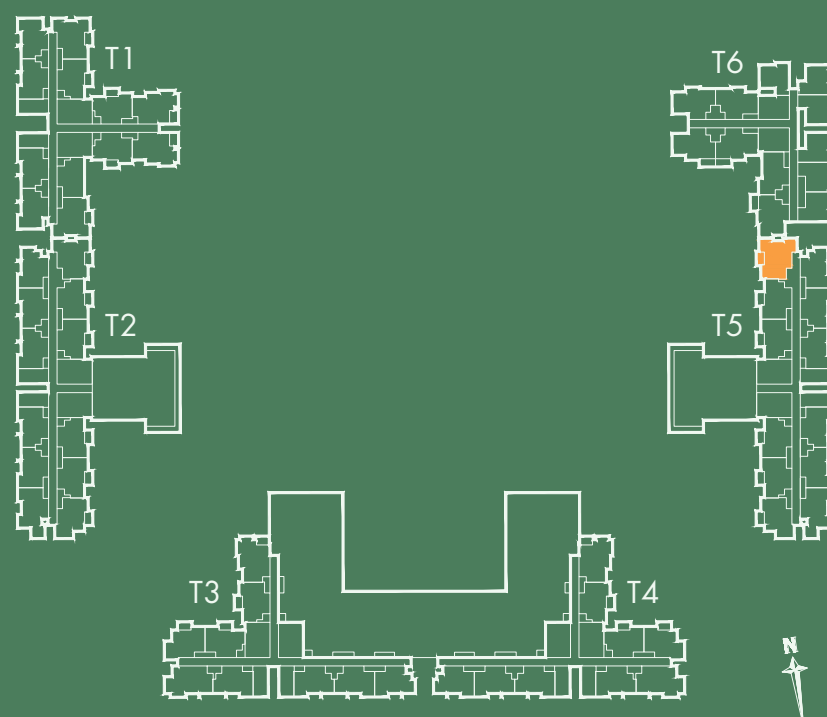

| | |
|------------------|-------------------------------|
| RERA CARPET AREA | - 59.84 Sq.Mts. (644 Sq.Ft.) |
| SITOUT AREA | - 3.25 Sq.Mts. (34 Sq.Ft.) |
| CLEANSE AREA | - 1.86 Sq.Mts. (20 Sq.Ft.) |
| PRIVATE GARDEN | - 5.33 Sq.Mts. (57 Sq.Ft.) |
| | |
| SALEABLE AREA | - 115.96 Sq.Mts (1248 Sq.Ft.) |

KEY PLAN :

| | | |
|---------------|---------------|-------------|
| T1 - PLUMERIA | T3 - RAINTREE | T5 - OAK |
| T2 - MAHOGANY | T4 - PINE | T6 - BANYAN |

RERA REGISTRATION NO: PRM/KA/RERA/1250/303/PR/200515/003411 AVAILABLE AT <http://rera.karnataka.gov.in>

THE FURNITURE, ACCESSORIES, PAINTINGS, ITEMS, ELECTRONIC GOODS, ADDITIONAL FITTINGS/ FIXTURES, DECORATIVE ITEMS, FALSE CEILING INCLUDING FINISHING MATERIALS, SPECIFICATIONS, SHADES, SIZES AND COLOUR OF THE TILES ETC. SHOWN IN THE IMAGE ARE ONLY INDICATIVE IN NATURE AND ARE ONLY FOR THE PURPOSE OF ILLUSTRATING/INDICATING A POSSIBLE LAYOUT AND DO NOT FORM PART OF THE STANDARD SPECIFICATIONS/AMENITIES/SERVICES TO BE PROVIDED IN THE FLAT.



TOWER 5

OAK

STANDARD SEGMENT



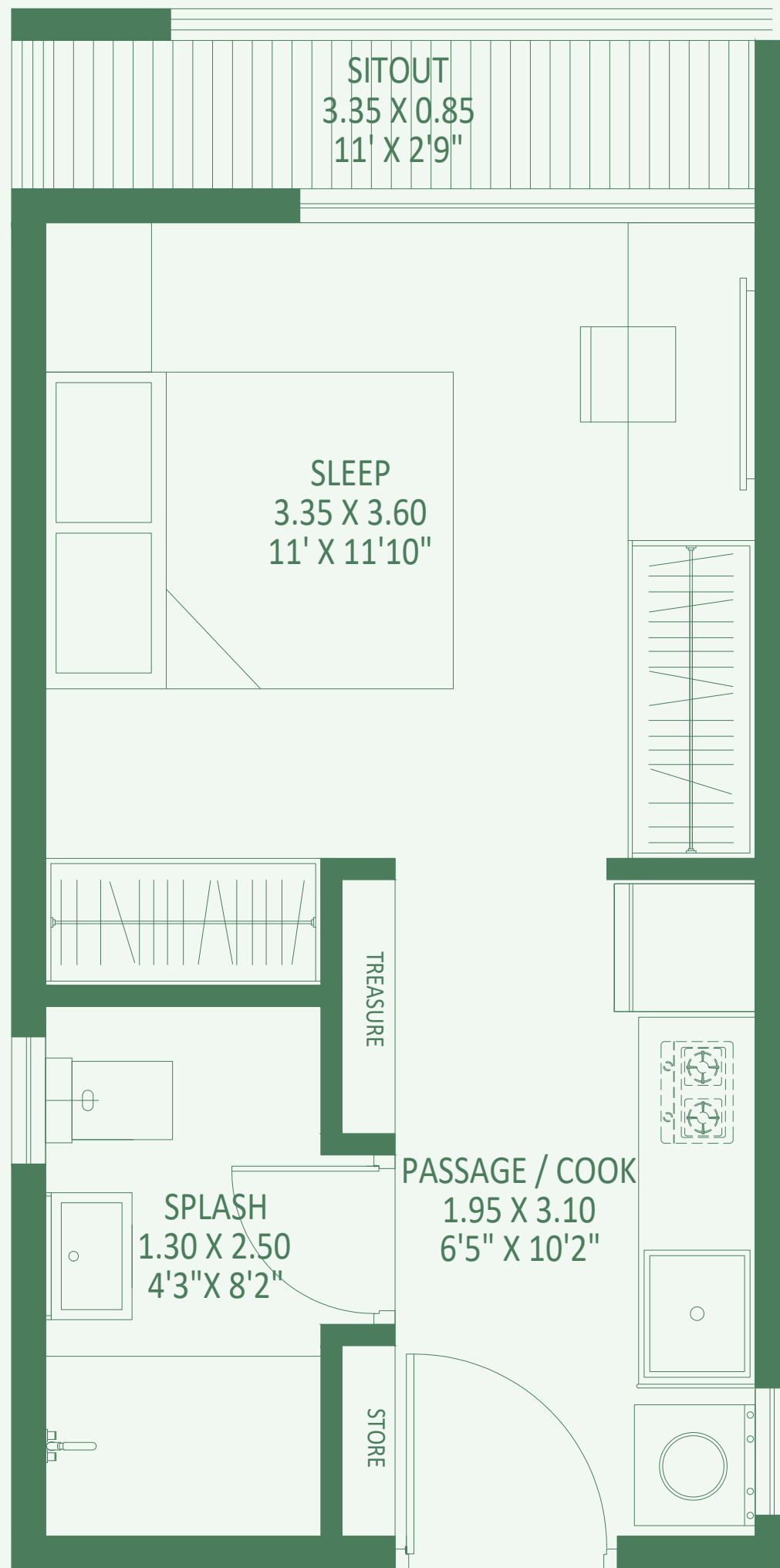

ENTRY



STUDIO

FLOOR- 1, 2, 3, 4, 5, 6, 7, 8, 9, 10, 11, 12, 13, 14, 15, 16, 17, 18

UNIT NO.- 5C-101, 5C-201, 5C-301, 5C-401, 5C-501, 5C-601, 5C-701, 5C-801, 5C-901, 5C-1001, 5C-1101, 5C-1201, 5C-1301, 5C-1401, 5C-1501, 5C-1601, 5C-1701, 5C-1801

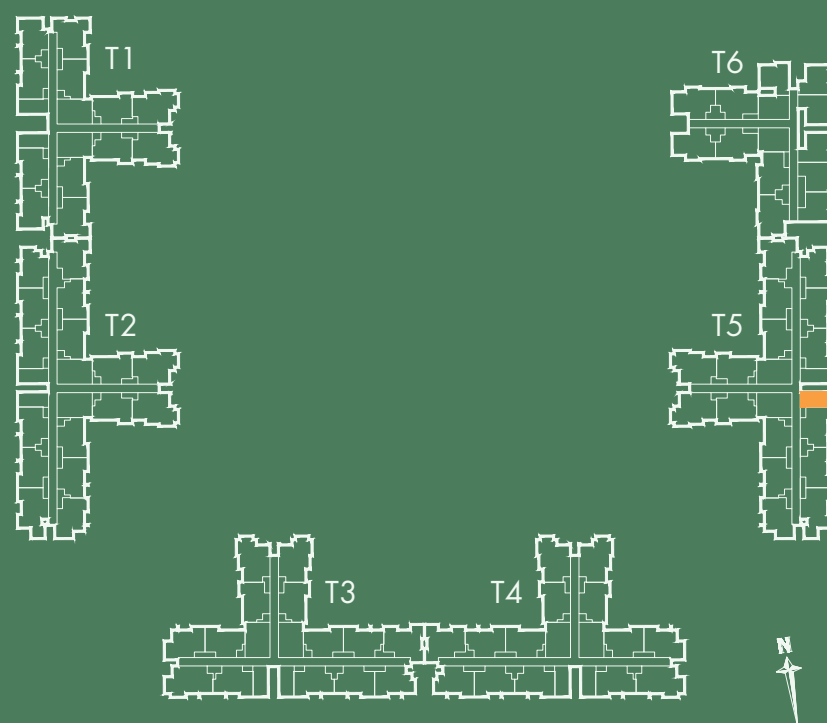

RERA CARPET AREA - 20.93 Sq.Mts. (225 Sq.Ft.)
SITOUT AREA - 3.41 Sq.Mts. (36 Sq.Ft.)

SALEABLE AREA - 40.16 Sq.Mts (432 Sq . Ft.)

KEY PLAN :

T1 - PLUMERIA T3 - RAINTREE T5 - OAK
T2 - MAHOGANY T4 - PINE T6 - BANYAN

RERA REGISTRATION NO: PRM/KA/RERA/1250/303/PR/200515/003411 AVAILABLE AT <http://rera.karnataka.gov.in>

THE FURNITURE, ACCESSORIES, PAINTINGS, ITEMS, ELECTRONIC GOODS, ADDITIONAL FITTINGS/ FIXTURES, DECORATIVE ITEMS, FALSE CEILING INCLUDING FINISHING MATERIALS, SPECIFICATIONS, SHADES, SIZES AND COLOUR OF THE TILES ETC. SHOWN IN THE IMAGE ARE ONLY INDICATIVE IN NATURE AND ARE ONLY FOR THE PURPOSE OF ILLUSTRATING/INDICATING A POSSIBLE LAYOUT AND DO NOT FORM PART OF THE STANDARD SPECIFICATIONS/AMENITIES/SERVICES TO BE PROVIDED IN THE FLAT.

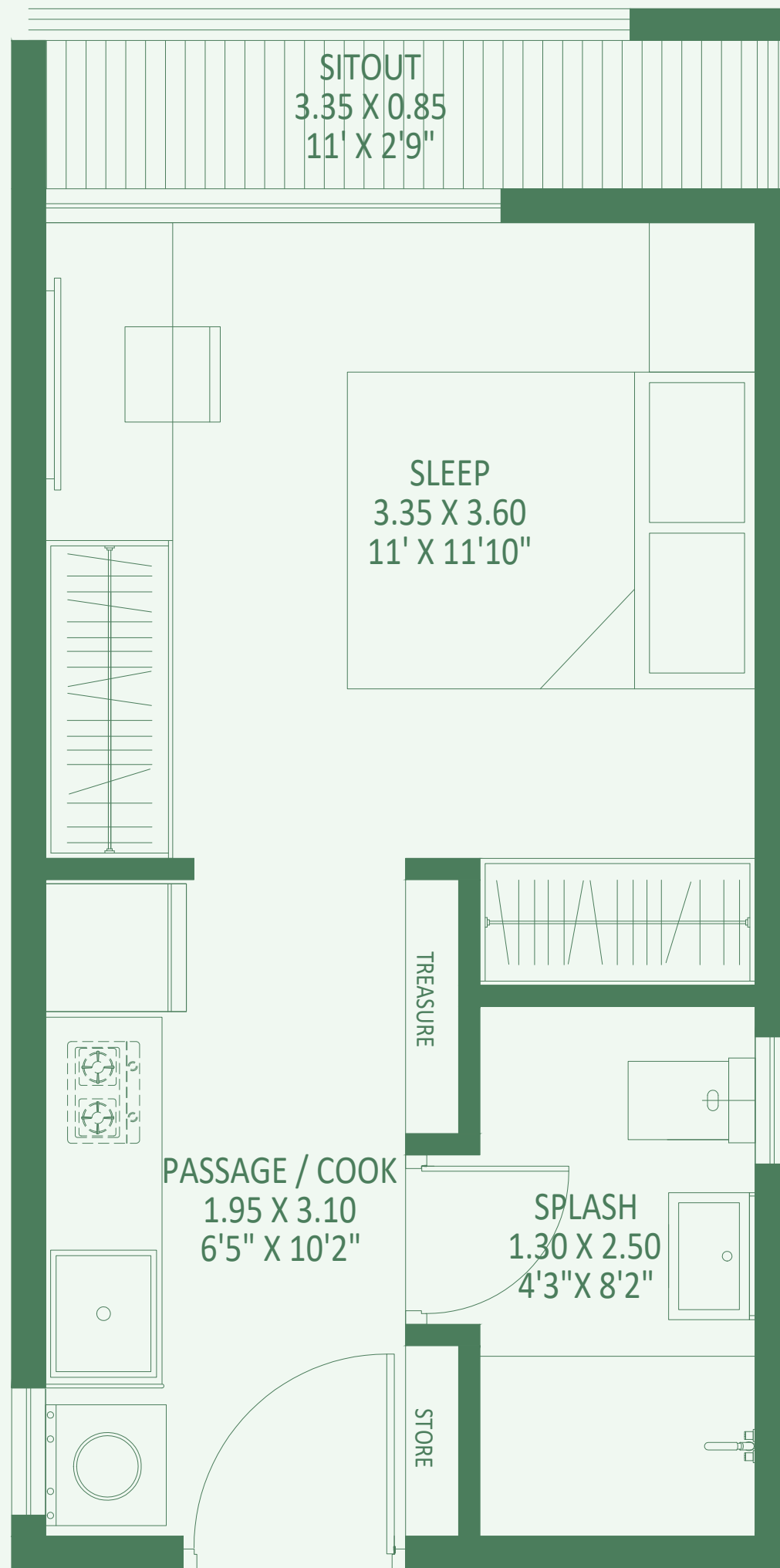

ENTRY



STUDIO

FLOOR- 1, 2, 3, 4, 5, 6, 7, 8, 9, 10, 11, 12, 13, 14, 15, 16, 17, 18

UNIT NO.- 5B-101, 5B-201, 5B-301, 5B-401, 5B-501, 5B-601, 5B-701, 5B-801, 5B-901, 5B-1001, 5B-1101, 5B-1201, 5B-1301, 5B-1401, 5B-1501, 5B-1601, 5B-1701, 5B-1801

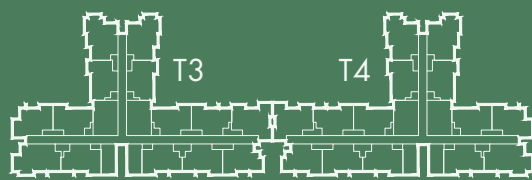
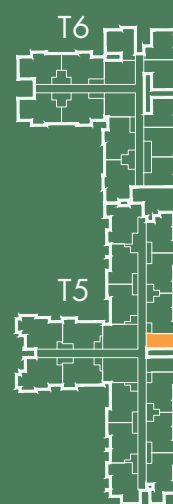
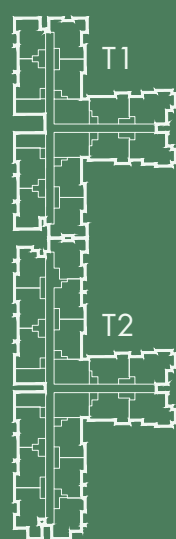

RERA CARPET AREA - 20.93 Sq.Mts. (225 Sq.Ft.)
SITOUT AREA - 3.41 Sq.Mts. (36 Sq.Ft.)

SALEABLE AREA - 40.16 Sq.Mts (432 Sq . Ft.)

KEY PLAN :

T1 - PLUMERIA T3 - RAINTREE T5 - OAK
T2 - MAHOGANY T4 - PINE T6 - BANYAN

RERA REGISTRATION NO: PRM/KA/RERA/1250/303/PR/200515/003411 AVAILABLE AT <http://rera.karnataka.gov.in>

THE FURNITURE, ACCESSORIES, PAINTINGS, ITEMS, ELECTRONIC GOODS, ADDITIONAL FITTINGS/ FIXTURES, DECORATIVE ITEMS, FALSE CEILING INCLUDING FINISHING MATERIALS, SPECIFICATIONS, SHADES, SIZES AND COLOUR OF THE TILES ETC. SHOWN IN THE IMAGE ARE ONLY INDICATIVE IN NATURE AND ARE ONLY FOR THE PURPOSE OF ILLUSTRATING/INDICATING A POSSIBLE LAYOUT AND DO NOT FORM PART OF THE STANDARD SPECIFICATIONS/AMENITIES/SERVICES TO BE PROVIDED IN THE FLAT.

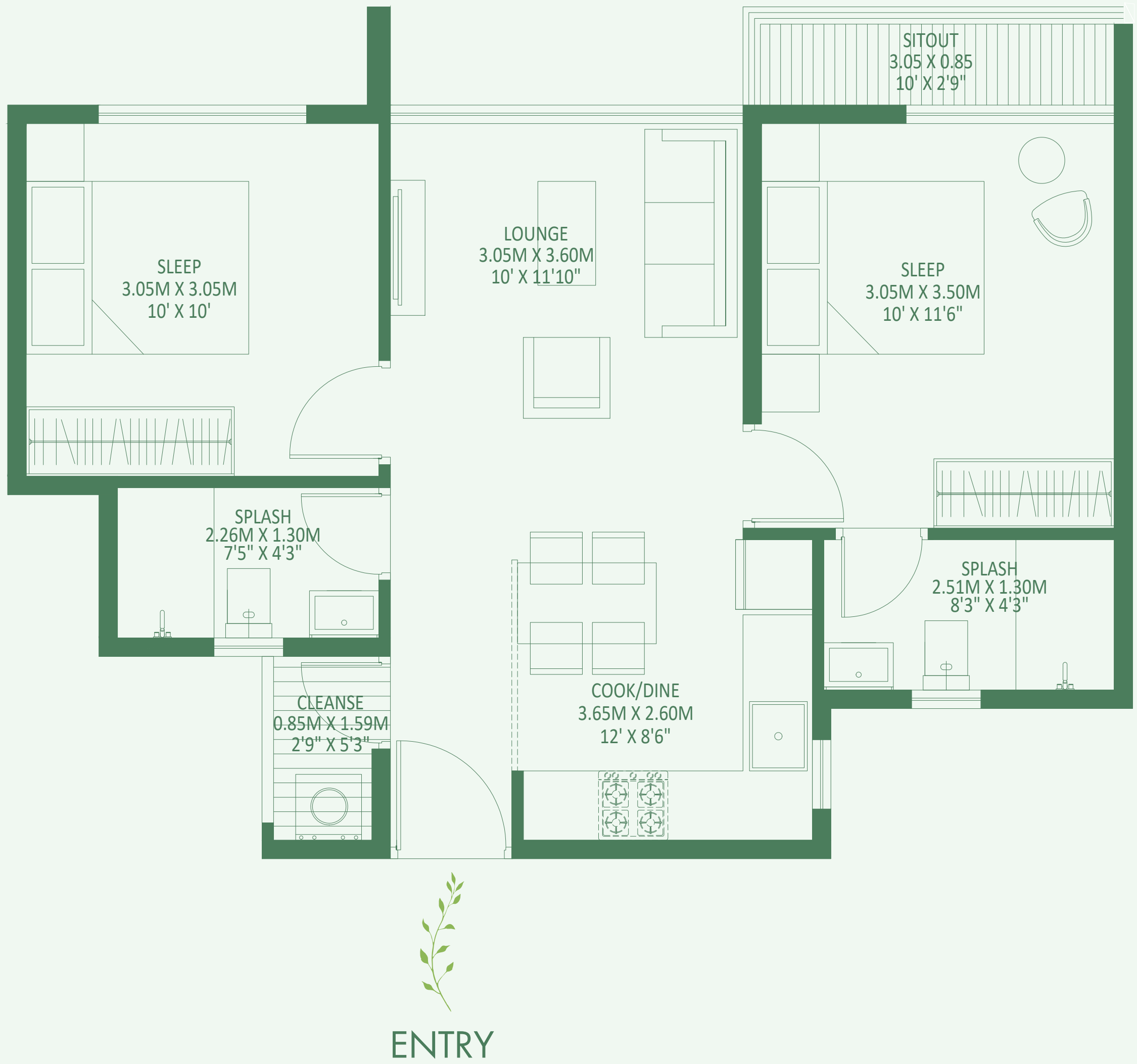

02 BHK TYPE-01 UNIT

FLOOR- 2, 3, 4, 5, 6, 7, 8, 9, 10, 11, 12, 13, 14, 15, 16, 17, 18

UNIT NO.- 5C-206, 5C-306, 5C-406, 5C-506, 5C-606, 5C-706, 5C-806, 5C-906, 5C-1006, 5C-1106, 5C-1206, 5C-1306, 5C-1406, 5C-1506, 5C-1606, 5C-1706, 5C-1806

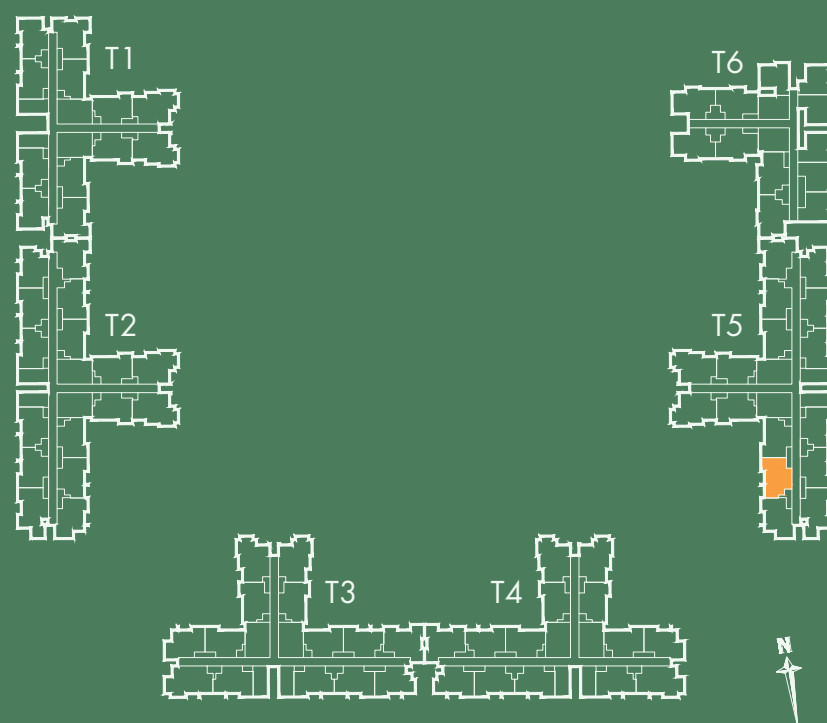

| | |
|------------------|------------------------------|
| RERA CARPET AREA | - 48.49 Sq.Mts. (521 Sq.Ft.) |
| SITOUT AREA | - 3.26 Sq.Mts. (35 Sq.Ft.) |
| CLEANSE AREA | - 1.76 Sq.Mts (18 Sq.Ft.) |
| SALEABLE AREA | - 88.29 Sq.Mts (950 Sq.Ft.) |

KEY PLAN :

| | | |
|---------------|----------------|-------------|
| T1 - PLUMERIA | T3 - RAIN TREE | T5 - OAK |
| T2 - MAHOGANY | T4 - PINE | T6 - BANYAN |

RERA REGISTRATION NO: PRM/KA/RERA/1250/303/PR/200515/003411 AVAILABLE AT <http://rera.karnataka.gov.in>

THE FURNITURE, ACCESSORIES, PAINTINGS, ITEMS, ELECTRONIC GOODS, ADDITIONAL FITTINGS/ FIXTURES, DECORATIVE ITEMS, FALSE CEILING INCLUDING FINISHING MATERIALS, SPECIFICATIONS, SHADES, SIZES AND COLOUR OF THE TILES ETC. SHOWN IN THE IMAGE ARE ONLY INDICATIVE IN NATURE AND ARE ONLY FOR THE PURPOSE OF ILLUSTRATING/INDICATING A POSSIBLE LAYOUT AND DO NOT FORM PART OF THE STANDARD SPECIFICATIONS/AMENITIES/SERVICES TO BE PROVIDED IN THE FLAT.

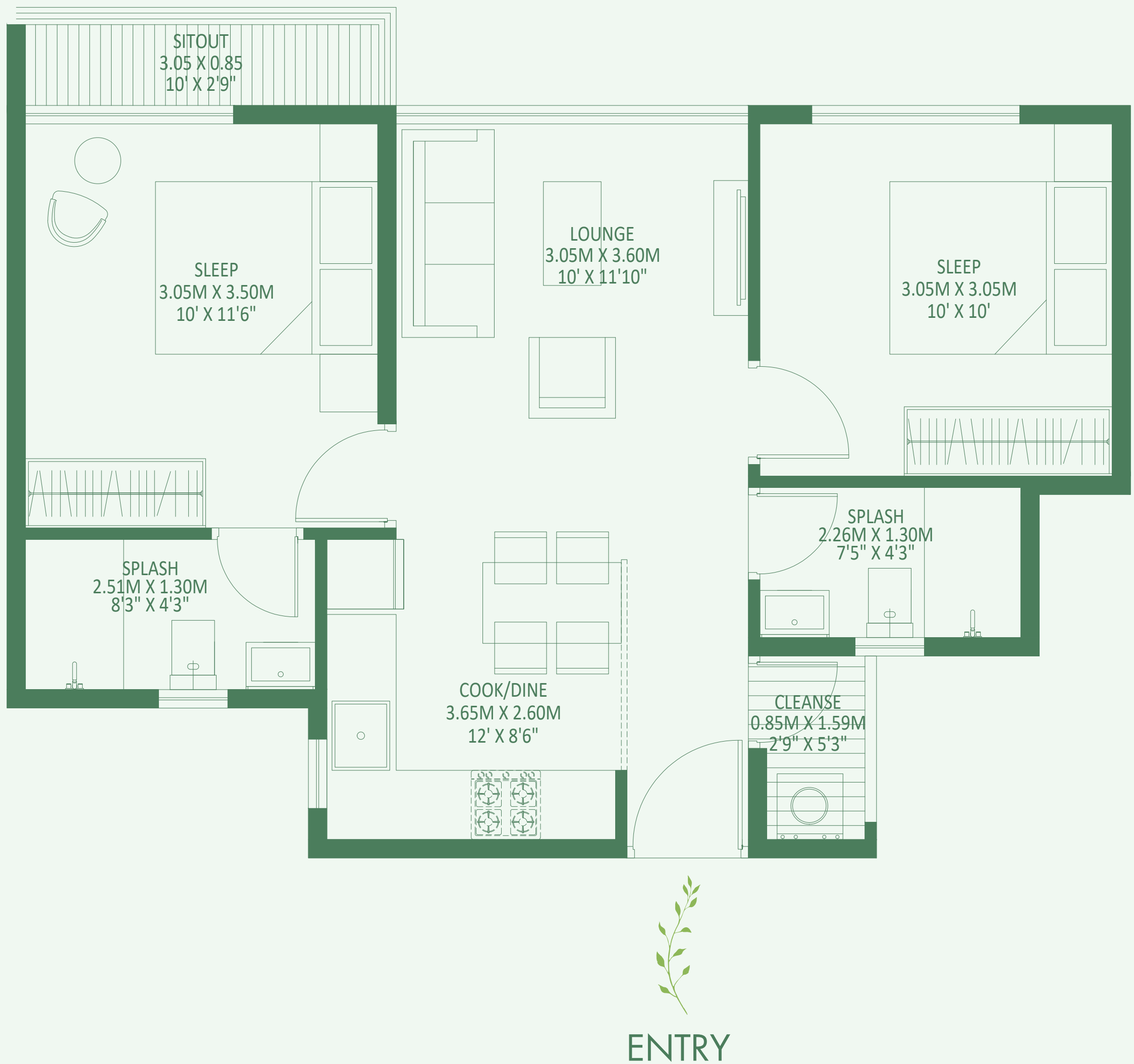

02 BHK TYPE-01 UNIT

FLOOR- 2, 3, 4, 5, 6, 7, 8, 9, 10, 11, 12, 13, 14, 15, 16, 17, 18

UNIT NO.- 5C-207, 5C-307, 5C-407, 5C-507, 5C-607, 5C-707, 5C-807, 5C-907, 5C-1007, 5C-1107, 5C-1207, 5C-1307, 5C-1407, 5C-1507, 5C-1607, 5C-1707, 5C-1807

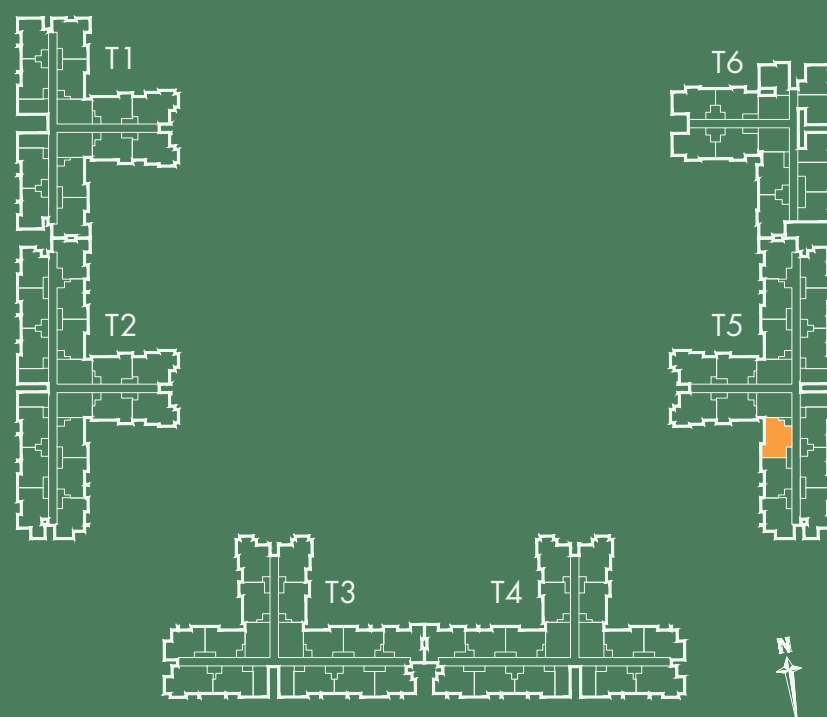

| | |
|------------------|------------------------------|
| RERA CARPET AREA | - 48.49 Sq.Mts. (521 Sq.Ft.) |
| SITOUT AREA | - 3.26 Sq.Mts. (35 Sq.Ft.) |
| CLEANSE AREA | - 1.76 Sq.Mts. (18 Sq.Ft.) |
| SALEABLE AREA | - 88.29 Sq.Mts. (950 Sq.Ft.) |

KEY PLAN :

| | | |
|---------------|---------------|-------------|
| T1 - PLUMERIA | T3 - RAINTREE | T5 - OAK |
| T2 - MAHOGANY | T4 - PINE | T6 - BANYAN |

RERA REGISTRATION NO: PRM/KA/RERA/1250/303/PR/200515/003411 AVAILABLE AT <http://rera.karnataka.gov.in>

THE FURNITURE, ACCESSORIES, PAINTINGS, ITEMS, ELECTRONIC GOODS, ADDITIONAL FITTINGS/ FIXTURES, DECORATIVE ITEMS, FALSE CEILING INCLUDING FINISHING MATERIALS, SPECIFICATIONS, SHADES, SIZES AND COLOUR OF THE TILES ETC. SHOWN IN THE IMAGE ARE ONLY INDICATIVE IN NATURE AND ARE ONLY FOR THE PURPOSE OF ILLUSTRATING/INDICATING A POSSIBLE LAYOUT AND DO NOT FORM PART OF THE STANDARD SPECIFICATIONS/AMENITIES/SERVICES TO BE PROVIDED IN THE FLAT.

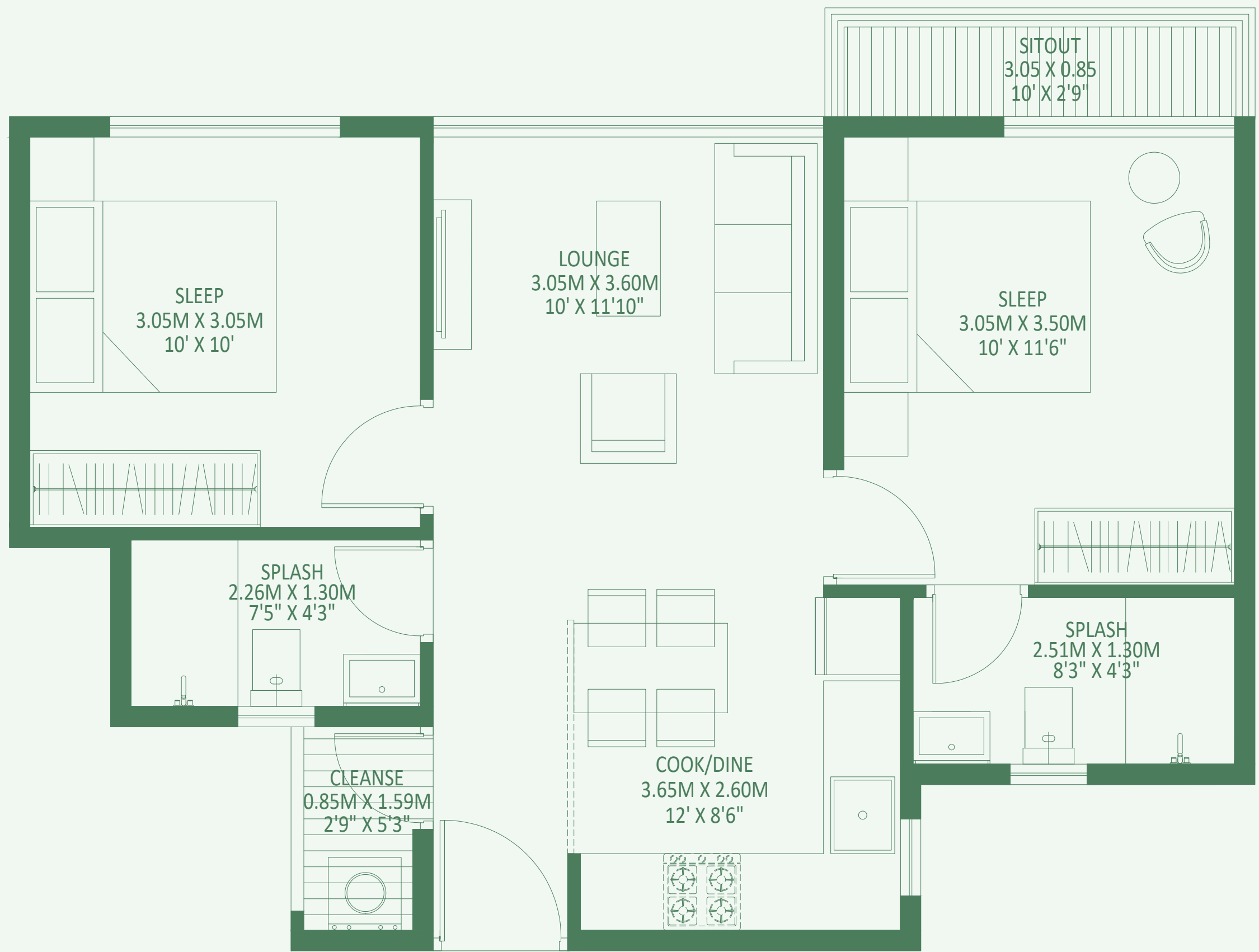

ENTRY



02 BHK TYPE-01 UNIT

FLOOR- 2, 3, 4, 5, 6, 7, 8, 9, 10, 11, 12, 13, 14, 15, 16, 17, 18

UNIT NO.- 5A-201, 5A-301, 5A-401, 5A-501, 5A-601, 5A-701, 5A-801, 5A-901, 5A-1001, 5A-1101, 5A-1201, 5A-1301, 5A-1401, 5A-1501, 5A-1601, 5A-1701, 5A-1801

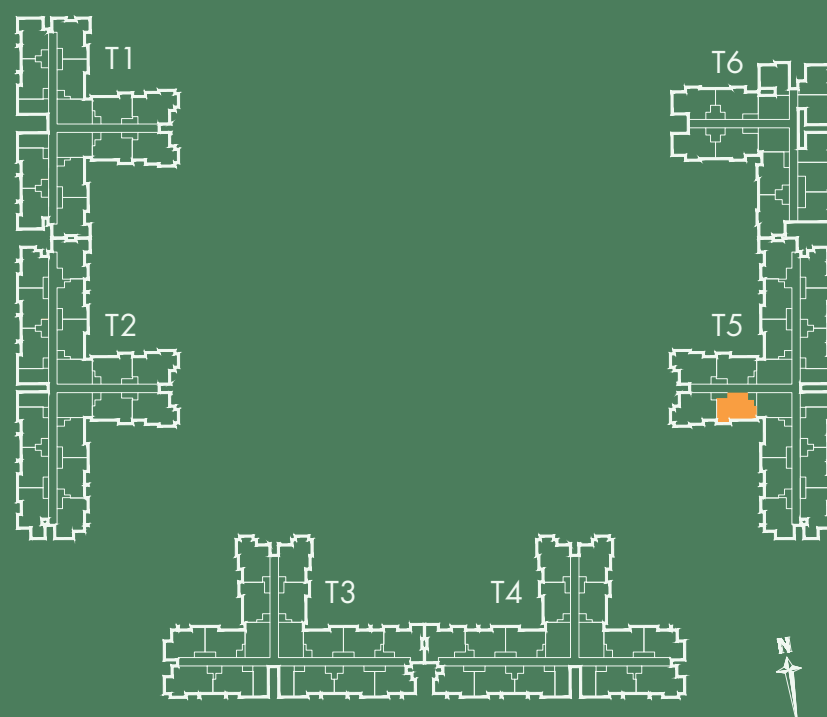

| | |
|------------------|------------------------------|
| RERA CARPET AREA | - 48.49 Sq.Mts. (521 Sq.Ft.) |
| SITOUT AREA | - 3.26 Sq.Mts. (35 Sq.Ft.) |
| CLEANSE AREA | - 1.76 Sq.Mts. (18 Sq.Ft.) |
| SALEABLE AREA | - 88.29 Sq.Mts. (950 Sq.Ft.) |

KEY PLAN :

| | | |
|---------------|---------------|-------------|
| T1 - PLUMERIA | T3 - RAINTREE | T5 - OAK |
| T2 - MAHOGANY | T4 - PINE | T6 - BANYAN |

RERA REGISTRATION NO: PRM/KA/RERA/1250/303/PR/200515/003411 AVAILABLE AT <http://rera.karnataka.gov.in>

THE FURNITURE, ACCESSORIES, PAINTINGS, ITEMS, ELECTRONIC GOODS, ADDITIONAL FITTINGS/ FIXTURES, DECORATIVE ITEMS, FALSE CEILING INCLUDING FINISHING MATERIALS, SPECIFICATIONS, SHADES, SIZES AND COLOUR OF THE TILES ETC. SHOWN IN THE IMAGE ARE ONLY INDICATIVE IN NATURE AND ARE ONLY FOR THE PURPOSE OF ILLUSTRATING/INDICATING A POSSIBLE LAYOUT AND DO NOT FORM PART OF THE STANDARD SPECIFICATIONS/AMENITIES/SERVICES TO BE PROVIDED IN THE FLAT.

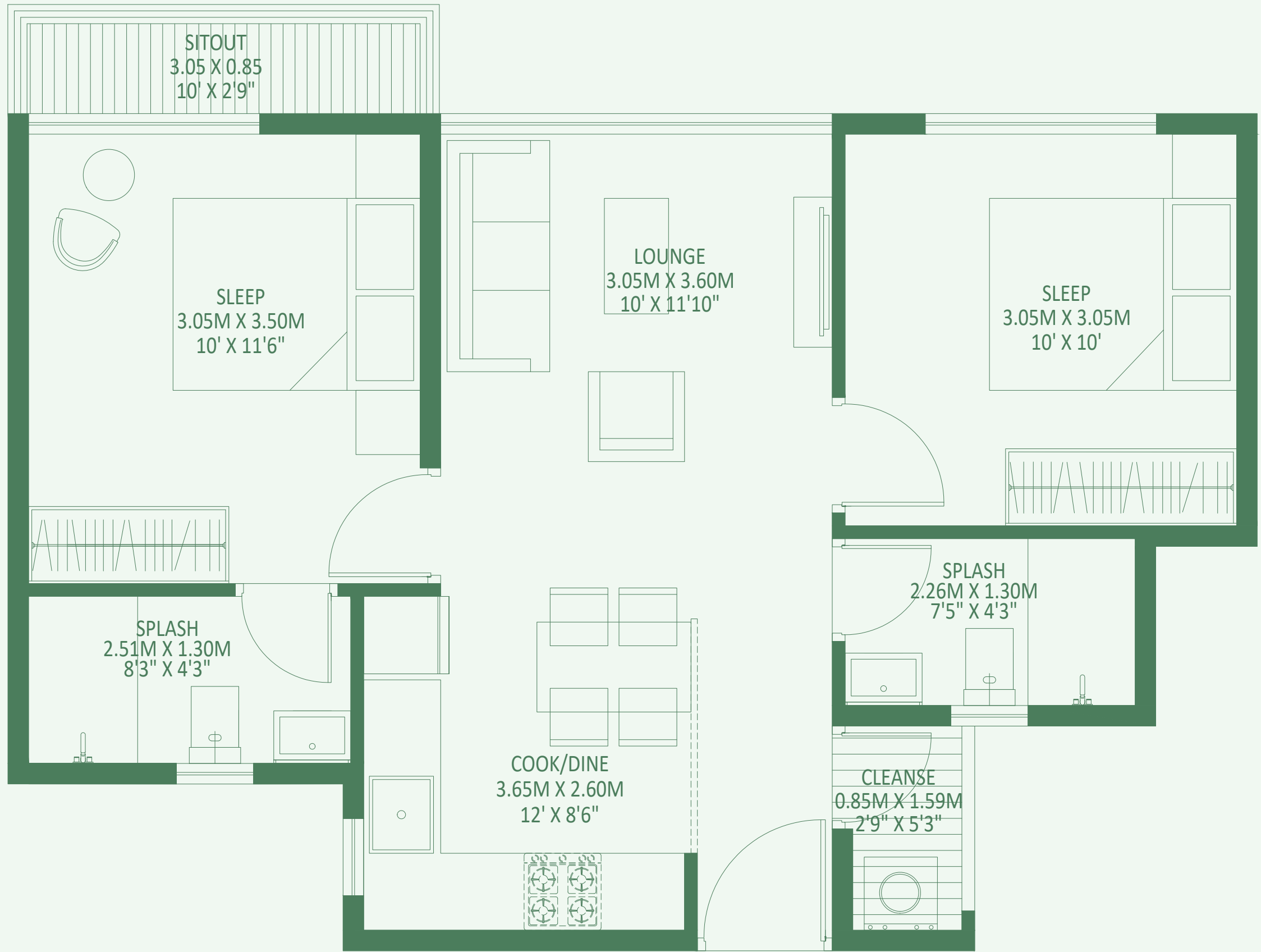

ENTRY

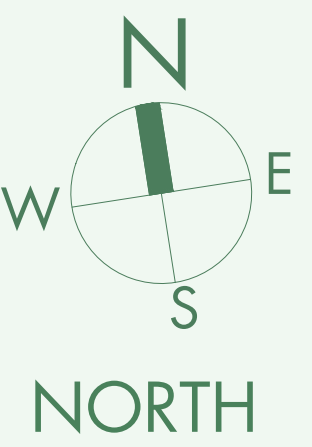

02 BHK TYPE-01 UNIT

FLOOR- 2, 3, 4, 5, 6, 7, 8, 9, 10, 11, 12, 13, 14, 15, 16, 17, 18

UNIT NO.- 5A-204, 5A-304, 5A-404, 5A-504, 5A-604, 5A-704, 5A-804, 5A-904, 5A-1004, 5A-1104, 5A-1204, 5A-1304, 5A-1404, 5A-1504, 5A-1604, 5A-1704, 5A-1804

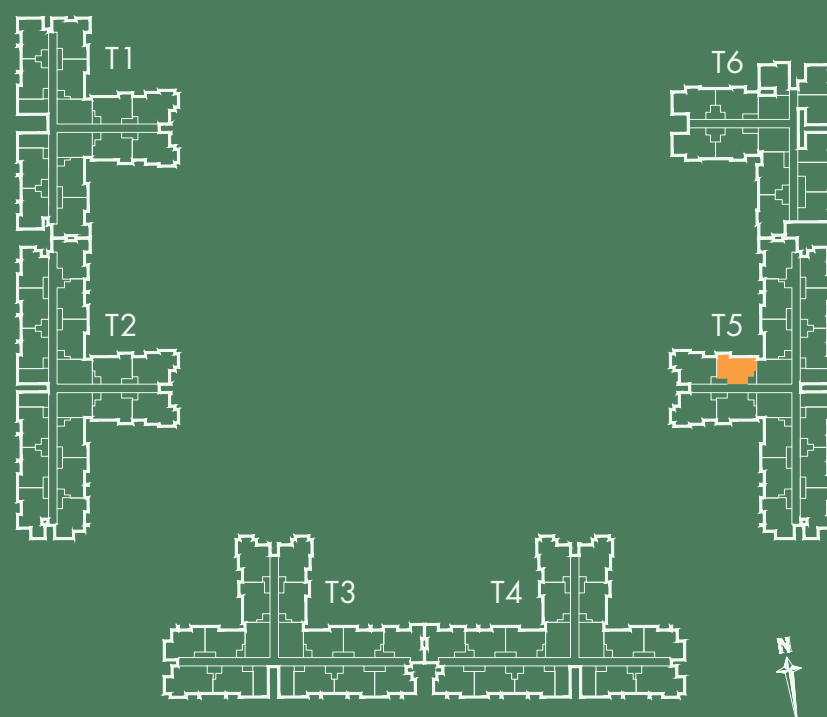

| | |
|------------------|------------------------------|
| RERA CARPET AREA | - 48.49 Sq.Mts. (521 Sq.Ft.) |
| SITOUT AREA | - 3.26 Sq.Mts. (35 Sq.Ft.) |
| CLEANSE AREA | - 1.76 Sq.Mts. (18 Sq.Ft.) |
| SALEABLE AREA | - 88.29 Sq.Mts. (950 Sq.Ft.) |

KEY PLAN :

| | | |
|---------------|----------------|-------------|
| T1 - PLUMERIA | T3 - RAIN TREE | T5 - OAK |
| T2 - MAHOGANY | T4 - PINE | T6 - BANYAN |

RERA REGISTRATION NO: PRM/KA/RERA/1250/303/PR/200515/003411 AVAILABLE AT <http://rera.karnataka.gov.in>

THE FURNITURE, ACCESSORIES, PAINTINGS, ITEMS, ELECTRONIC GOODS, ADDITIONAL FITTINGS/ FIXTURES, DECORATIVE ITEMS, FALSE CEILING INCLUDING FINISHING MATERIALS, SPECIFICATIONS, SHADES, SIZES AND COLOUR OF THE TILES ETC. SHOWN IN THE IMAGE ARE ONLY INDICATIVE IN NATURE AND ARE ONLY FOR THE PURPOSE OF ILLUSTRATING/INDICATING A POSSIBLE LAYOUT AND DO NOT FORM PART OF THE STANDARD SPECIFICATIONS/AMENITIES/SERVICES TO BE PROVIDED IN THE FLAT.

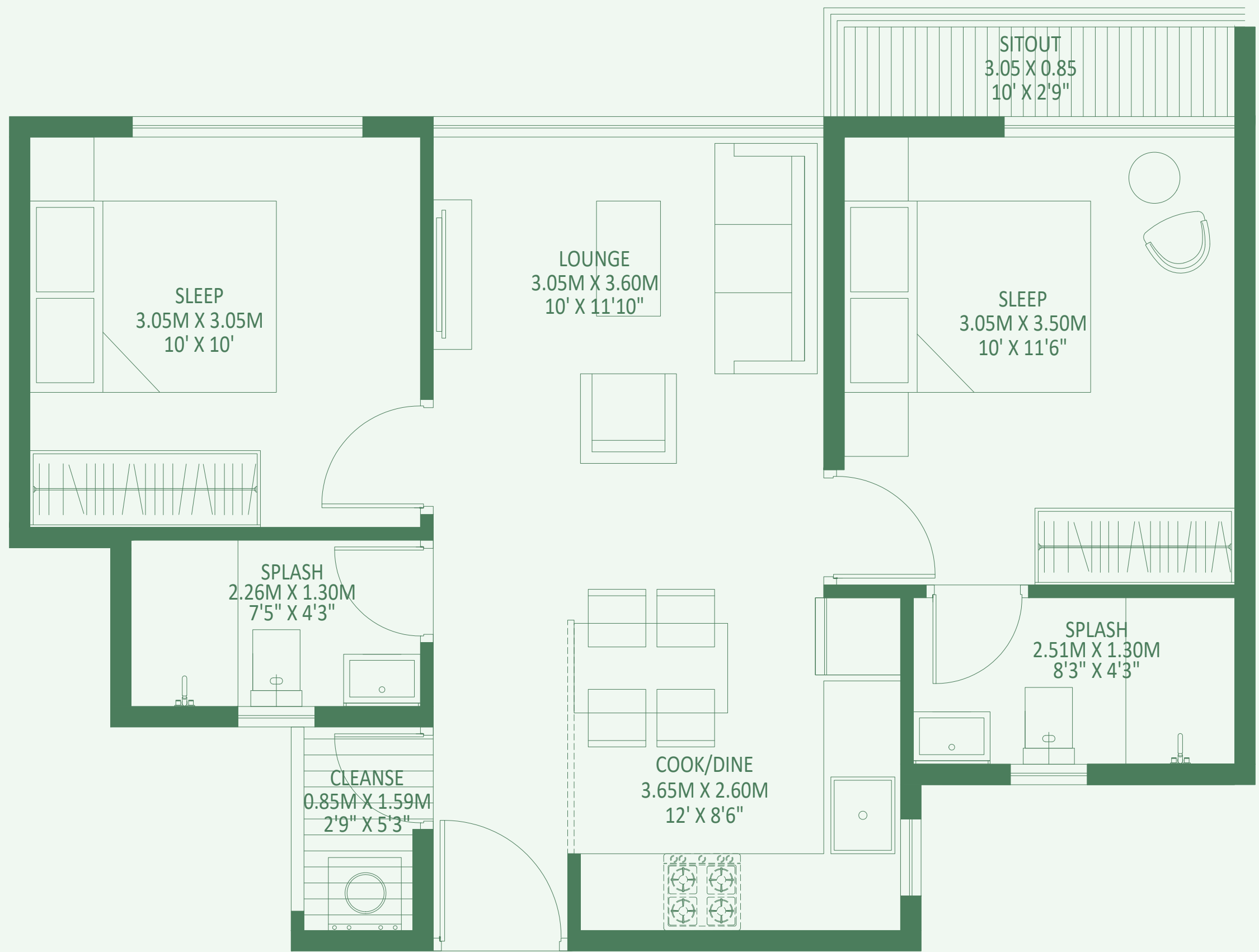

ENTRY



02 BHK TYPE-01 UNIT

FLOOR- 2, 3, 4, 5, 6, 7, 8, 9, 10, 11, 12, 13, 14, 15, 16, 17, 18

UNIT NO.- 5B-207, 5B-307, 5B-407, 5B-507, 5B-607, 5B-707, 5B-807, 5B-907, 5B-1007, 5B-1107, 5B-1207, 5B-1307, 5B-1407, 5B-1507, 5B-1607, 5B-1707, 5B-1807

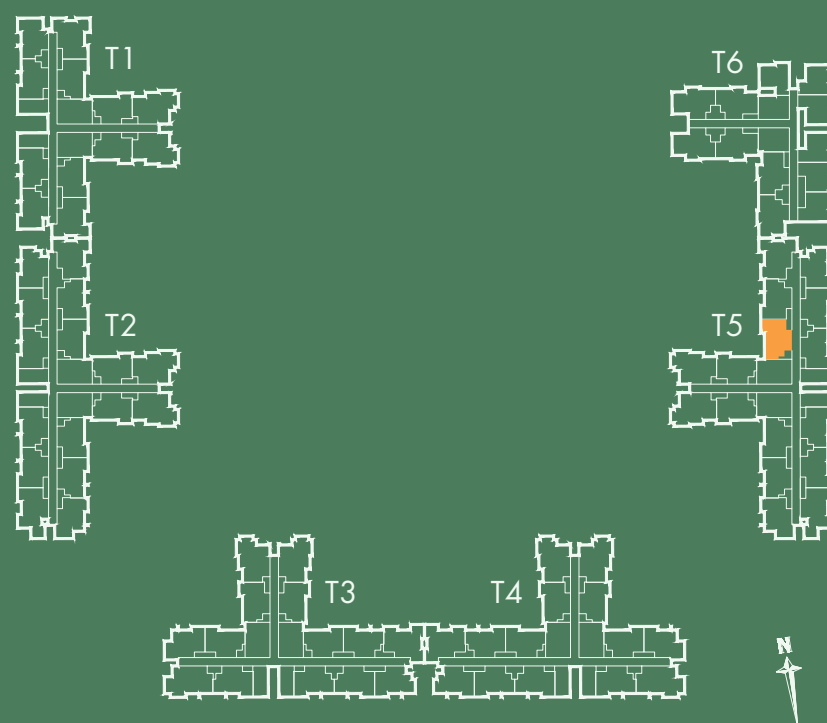

| | |
|------------------|------------------------------|
| RERA CARPET AREA | - 48.49 Sq.Mts. (521 Sq.Ft.) |
| SITOUT AREA | - 3.26 Sq.Mts. (35 Sq.Ft.) |
| CLEANSE AREA | - 1.76 Sq.Mts. (18 Sq.Ft.) |
| SALEABLE AREA | - 88.29 Sq.Mts. (950 Sq.Ft.) |

KEY PLAN :

| | | |
|---------------|---------------|-------------|
| T1 - PLUMERIA | T3 - RAINTREE | T5 - OAK |
| T2 - MAHOGANY | T4 - PINE | T6 - BANYAN |

RERA REGISTRATION NO: PRM/KA/RERA/1250/303/PR/200515/003411 AVAILABLE AT <http://rera.karnataka.gov.in>

THE FURNITURE, ACCESSORIES, PAINTINGS, ITEMS, ELECTRONIC GOODS, ADDITIONAL FITTINGS/ FIXTURES, DECORATIVE ITEMS, FALSE CEILING INCLUDING FINISHING MATERIALS, SPECIFICATIONS, SHADES, SIZES AND COLOUR OF THE TILES ETC. SHOWN IN THE IMAGE ARE ONLY INDICATIVE IN NATURE AND ARE ONLY FOR THE PURPOSE OF ILLUSTRATING/INDICATING A POSSIBLE LAYOUT AND DO NOT FORM PART OF THE STANDARD SPECIFICATIONS/AMENITIES/SERVICES TO BE PROVIDED IN THE FLAT.

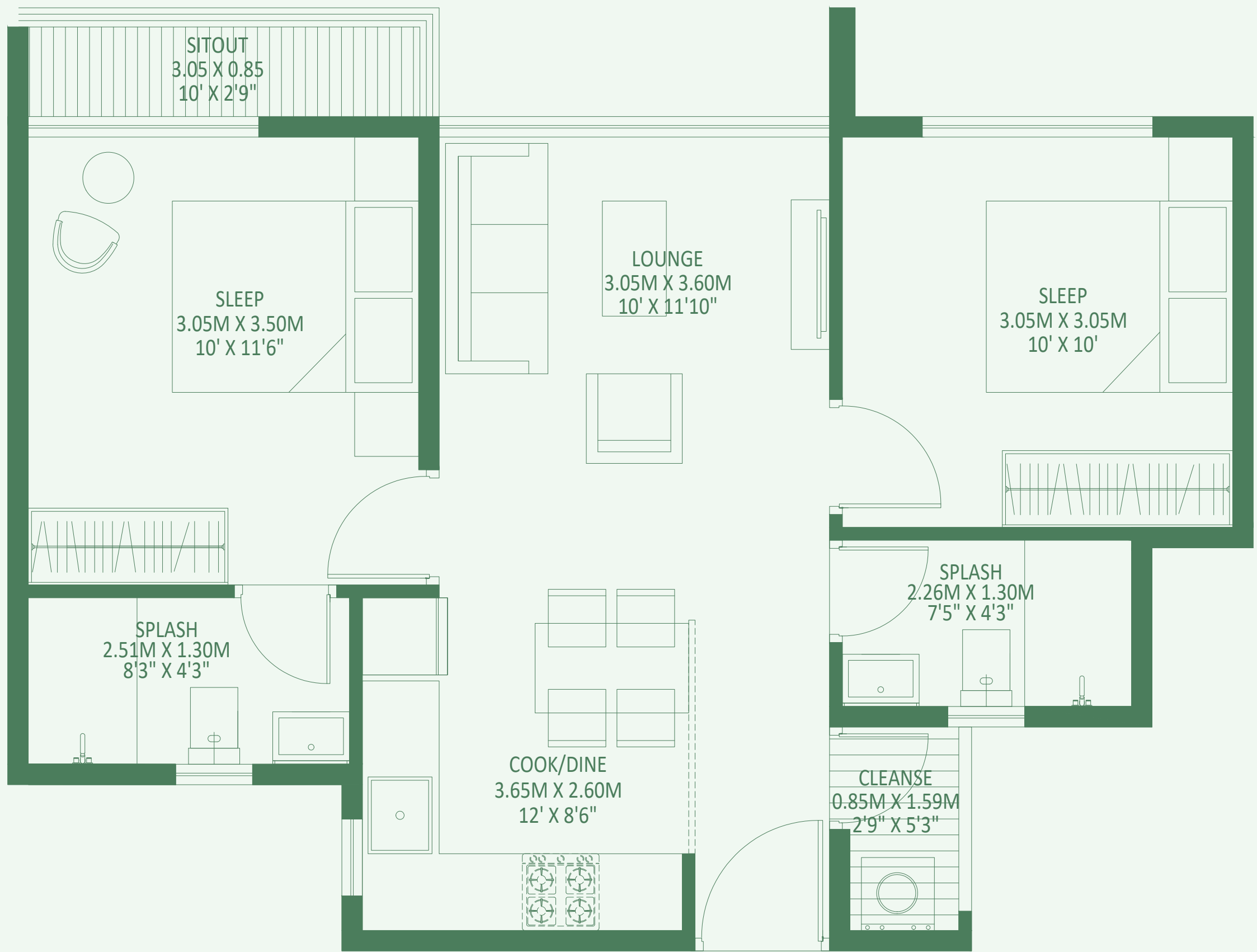

ENTRY



02 BHK TYPE-01 UNIT

FLOOR- 2, 3, 4, 5, 6, 7, 8, 9, 10, 11, 12, 13, 14, 15, 16, 17, 18

UNIT NO.- 5B-206, 5B-306, 5B-406, 5B-506, 5B-606, 5B-76, 5B-806, 5B-906, 5B-1006, 5B-1106, 5B-1206, 5B-1306, 5B-1406, 5B-1506, 5B-1606, 5B-1706, 5B-1806

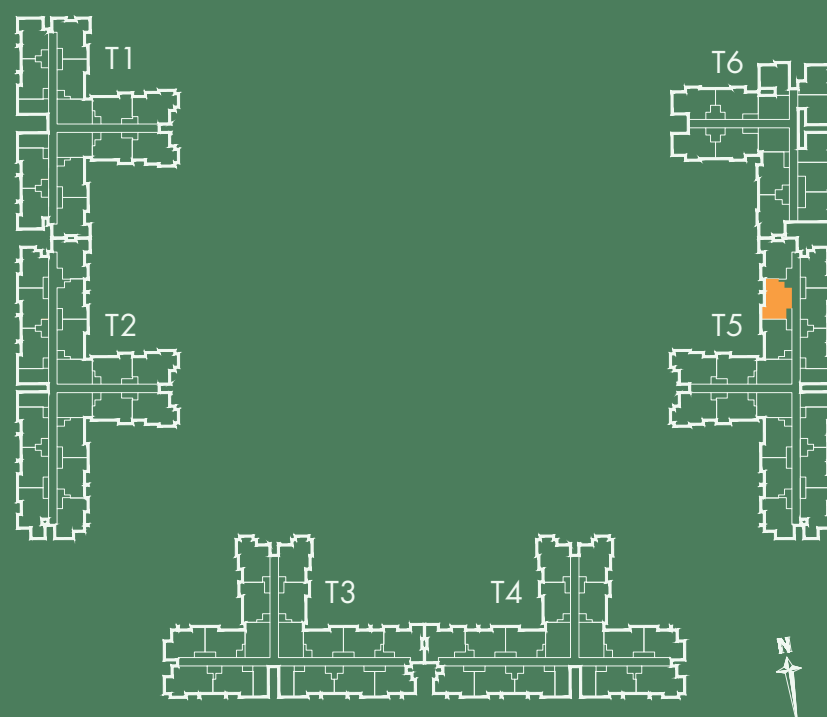

| | |
|------------------|------------------------------|
| RERA CARPET AREA | - 48.49 Sq.Mts. (521 Sq.Ft.) |
| SITOUT AREA | - 3.26 Sq.Mts. (35 Sq.Ft.) |
| CLEANSE AREA | - 1.76 Sq.Mts. (18 Sq.Ft.) |
| SALEABLE AREA | - 88.29 Sq.Mts. (950 Sq.Ft.) |

KEY PLAN :

| | | |
|---------------|---------------|-------------|
| T1 - PLUMERIA | T3 - RAINTREE | T5 - OAK |
| T2 - MAHOGANY | T4 - PINE | T6 - BANYAN |

RERA REGISTRATION NO: PRM/KA/RERA/1250/303/PR/200515/003411 AVAILABLE AT <http://rera.karnataka.gov.in>

THE FURNITURE, ACCESSORIES, PAINTINGS, ITEMS, ELECTRONIC GOODS, ADDITIONAL FITTINGS/ FIXTURES, DECORATIVE ITEMS, FALSE CEILING INCLUDING FINISHING MATERIALS, SPECIFICATIONS, SHADES, SIZES AND COLOUR OF THE TILES ETC. SHOWN IN THE IMAGE ARE ONLY INDICATIVE IN NATURE AND ARE ONLY FOR THE PURPOSE OF ILLUSTRATING/INDICATING A POSSIBLE LAYOUT AND DO NOT FORM PART OF THE STANDARD SPECIFICATIONS/AMENITIES/SERVICES TO BE PROVIDED IN THE FLAT.

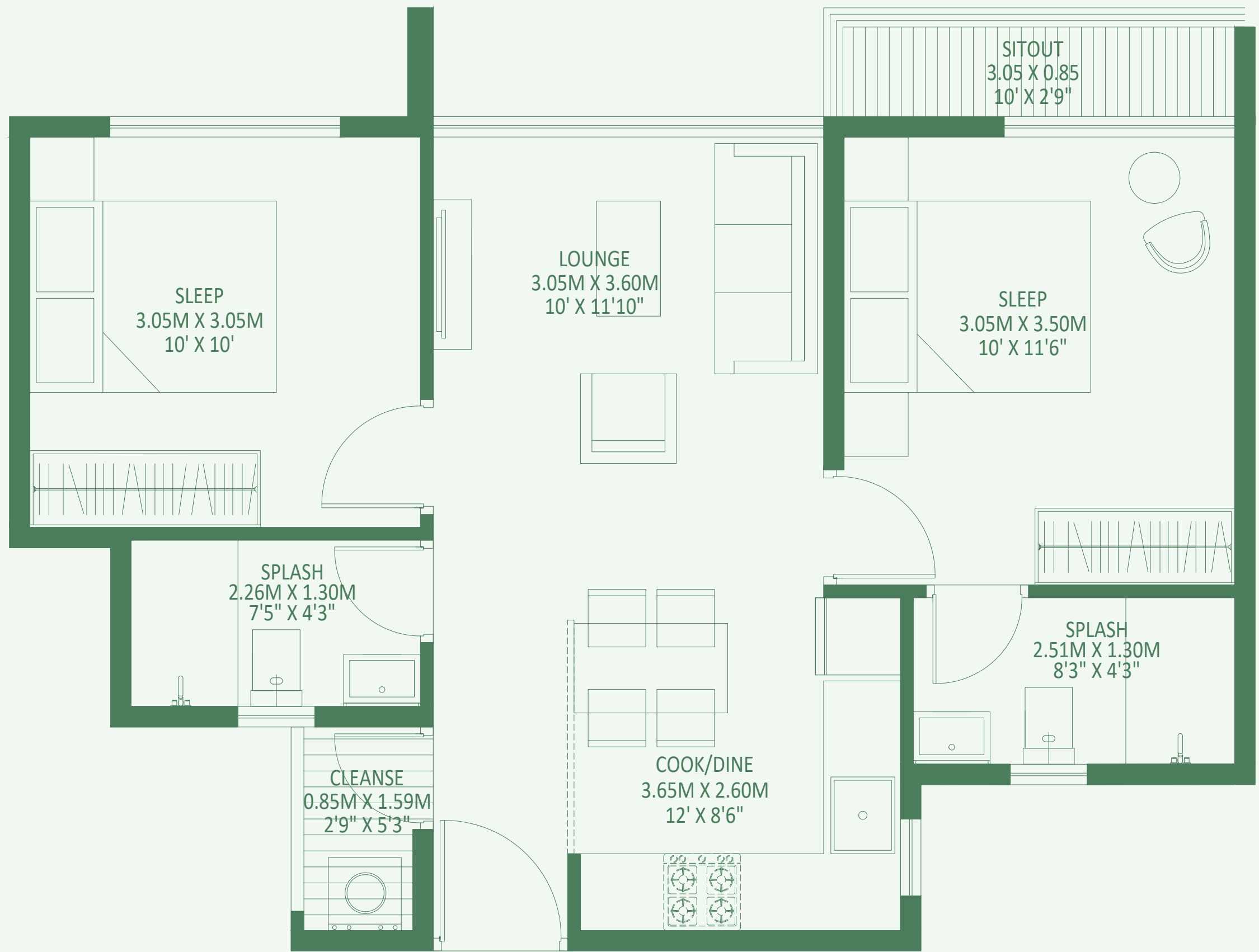

02 BHK TYPE-01 UNIT

FLOOR- 1, 2, 3, 4, 5, 6, 7, 8, 9, 10, 11, 12, 13, 14, 15, 16, 17, 18

UNIT NO.- 5C-103, 5C-203, 5C-303, 5C-403, 5C-503, 5C-603, 5C-703, 5C-803, 5C-903, 5C-1003, 5C-1103, 5C-1203, 5C-1303, 5C-1403, 5C-1503, 5C-1603, 5C-1703, 5C-1803, 5B-102, 5B-202, 5B-302, 5B-402, 5B-502, 5B-602, 5B-702, 5B-802, 5B-902, 5B-1002, 5B-1102, 5B-1202, 5B-1302, 5B-1402, 5B-1502, 5B-1602, 5B-1702, 5B-1802

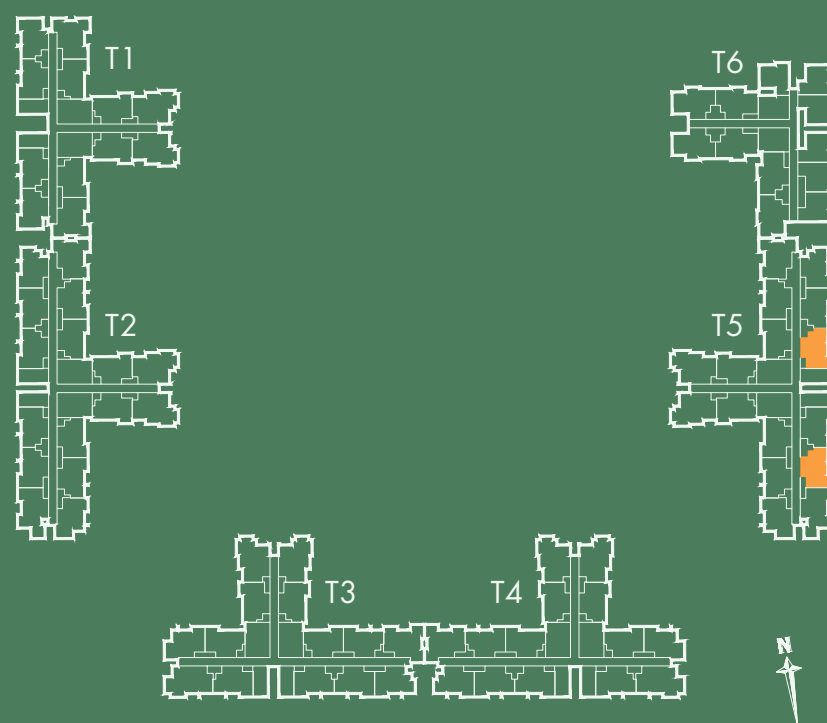

| | |
|------------------|------------------------------|
| RERA CARPET AREA | - 48.49 Sq.Mts. (521 Sq.Ft.) |
| SITOUT AREA | - 3.26 Sq.Mts. (35 Sq.Ft.) |
| CLEANSE AREA | - 1.76 Sq.Mts. (18 Sq.Ft.) |
| SALEABLE AREA | - 88.29 Sq.Mts. (950 Sq.Ft.) |

KEY PLAN :

| | | |
|---------------|----------------|-------------|
| T1 - PLUMERIA | T3 - RAIN TREE | T5 - OAK |
| T2 - MAHOGANY | T4 - PINE | T6 - BANYAN |

RERA REGISTRATION NO: PRM/KA/RERA/1250/303/PR/200515/003411 AVAILABLE AT <http://rera.karnataka.gov.in>

THE FURNITURE, ACCESSORIES, PAINTINGS, ITEMS, ELECTRONIC GOODS, ADDITIONAL FITTINGS/ FIXTURES, DECORATIVE ITEMS, FALSE CEILING INCLUDING FINISHING MATERIALS, SPECIFICATIONS, SHADES, SIZES AND COLOUR OF THE TILES ETC. SHOWN IN THE IMAGE ARE ONLY INDICATIVE IN NATURE AND ARE ONLY FOR THE PURPOSE OF ILLUSTRATING/INDICATING A POSSIBLE LAYOUT AND DO NOT FORM PART OF THE STANDARD SPECIFICATIONS/AMENITIES/SERVICES TO BE PROVIDED IN THE FLAT.

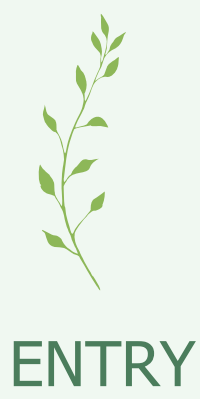
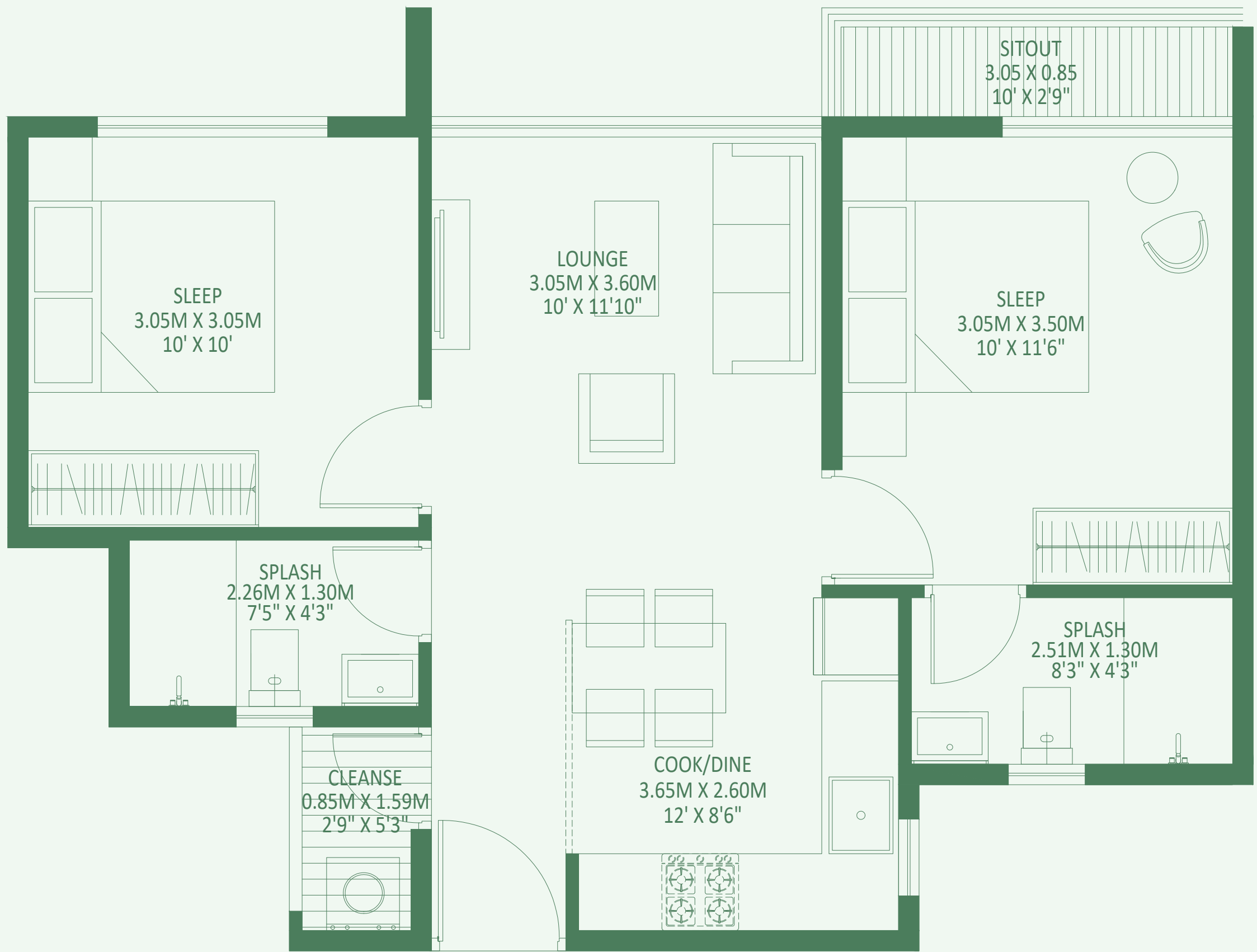

02 BHK TYPE-01 UNIT

FLOOR- 1, 2, 3, 4, 5, 6, 7, 8, 9, 10, 11, 12, 13, 14, 15, 16, 17, 18

UNIT NO.- 5B-104, 5B-204, 5B-304, 5B-404, 5B-504, 5B-604, 5B-704, 5B-804, 5B-904, 5B-1004, 5B-1104, 5B-1204, 5B-1304, 5B-1404, 5B-1504, 5B-1604, 5B-1704, 5B-1804

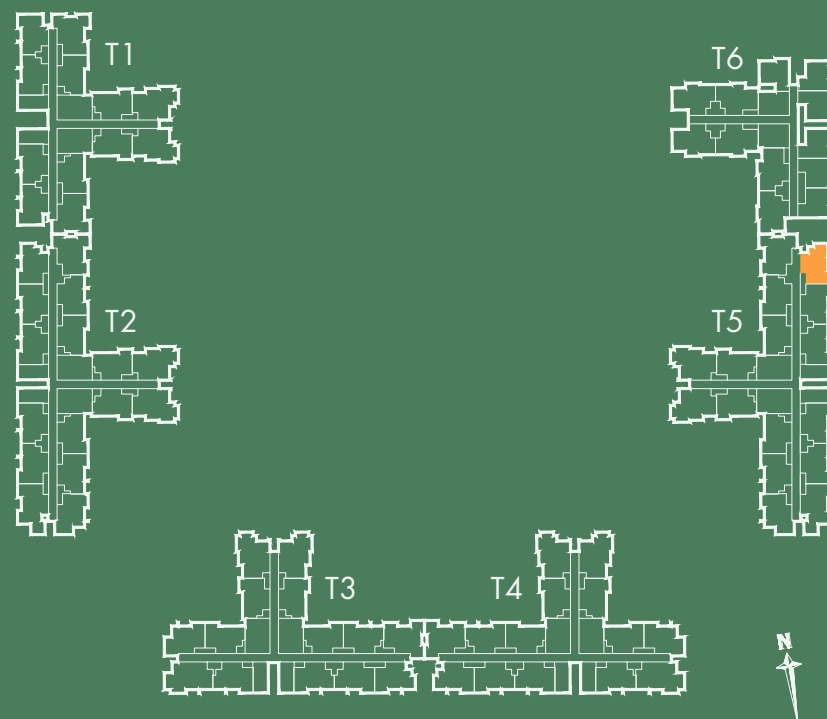

| | |
|------------------|------------------------------|
| RERA CARPET AREA | - 48.49 Sq.Mts. (521 Sq.Ft.) |
| SITOUT AREA | - 3.26 Sq.Mts. (35 Sq.Ft.) |
| CLEANSE AREA | - 1.76 Sq.Mts. (18 Sq.Ft.) |
| SALEABLE AREA | - 88.29 Sq.Mts. (950 Sq.Ft.) |

KEY PLAN :

| | | |
|---------------|----------------|-------------|
| T1 - PLUMERIA | T3 - RAIN TREE | T5 - OAK |
| T2 - MAHOGANY | T4 - PINE | T6 - BANYAN |

RERA REGISTRATION NO: PRM/KA/RERA/1250/303/PR/200515/003411 AVAILABLE AT <http://rera.karnataka.gov.in>

THE FURNITURE, ACCESSORIES, PAINTINGS, ITEMS, ELECTRONIC GOODS, ADDITIONAL FITTINGS/ FIXTURES, DECORATIVE ITEMS, FALSE CEILING INCLUDING FINISHING MATERIALS, SPECIFICATIONS, SHADES, SIZES AND COLOUR OF THE TILES ETC. SHOWN IN THE IMAGE ARE ONLY INDICATIVE IN NATURE AND ARE ONLY FOR THE PURPOSE OF ILLUSTRATING/INDICATING A POSSIBLE LAYOUT AND DO NOT FORM PART OF THE STANDARD SPECIFICATIONS/AMENITIES/SERVICES TO BE PROVIDED IN THE FLAT.

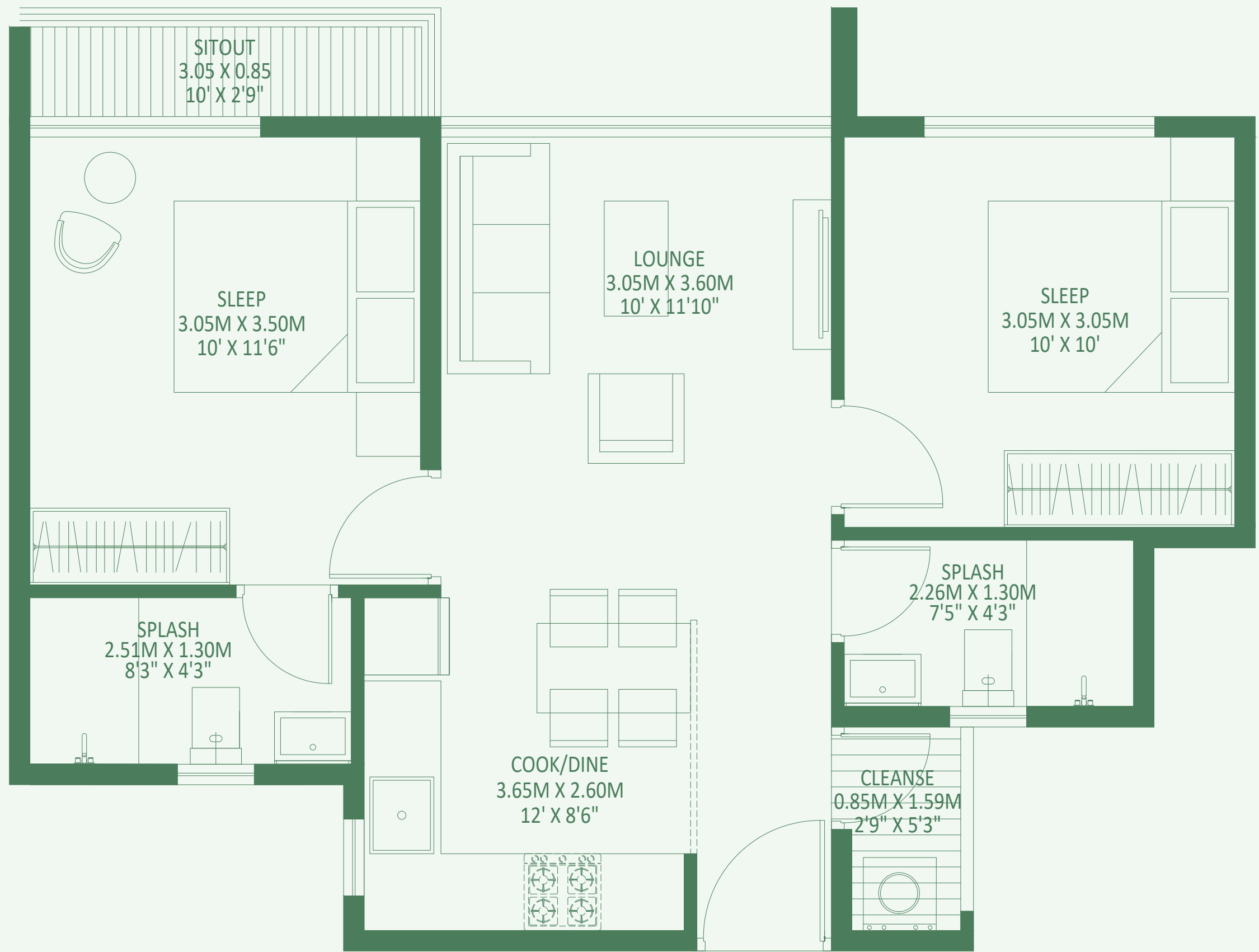

ENTRY



02 BHK TYPE-01 UNIT

FLOOR- 1, 2, 3, 4, 5, 6, 7, 8, 9, 10, 11, 12, 13, 14, 15, 16, 17, 18

UNIT NO.- 5C-102, 5C-202, 5C-302, 5C-402, 5C-502, 5C-602, 5C-702, 5C-802, 5C-902, 5C-1002, 5C-1102, 5C-1202, 5C-1302, 5C-1402, 5C-1502, 5C-1602, 5C-1702, 5C-1802, 5B-103, 5B-203, 5B-303, 5B-403, 5B-503, 5B-603, 5B-703, 5B-803, 5B-903, 5B-1003, 5B-1103, 5B-1203, 5B-1303, 5B-1403, 5B-1503, 5B-1603, 5B-1703, 5B-1803

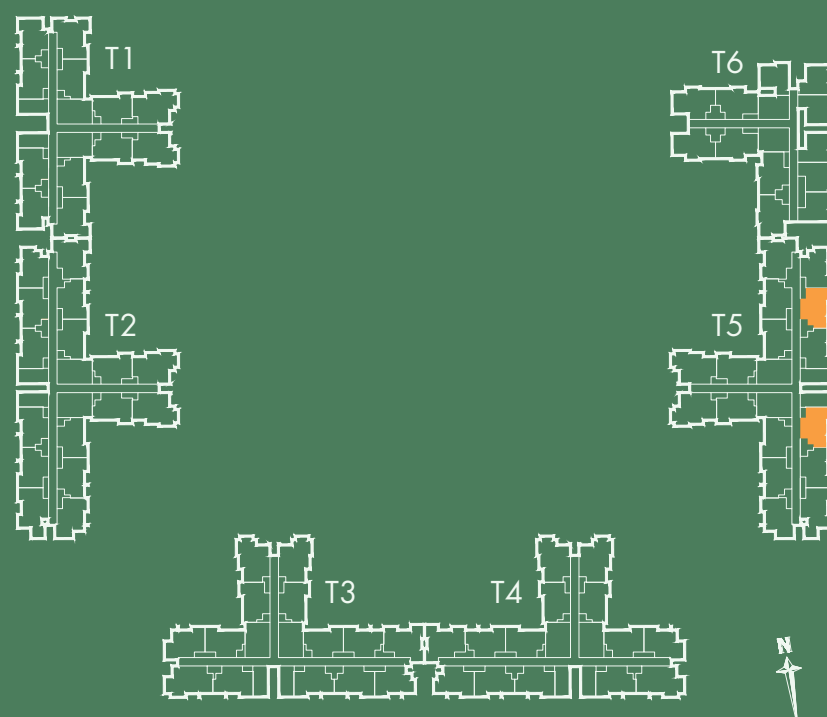

RERA CARPET AREA - 48.49 Sq.Mts. (521 Sq.Ft.)
 SITOUT AREA - 3.26 Sq.Mts. (35 Sq.Ft.)
 CLEANSE AREA - 1.76 Sq.Mts. (18 Sq.Ft.)
 SALEABLE AREA - 88.29 Sq.Mts. (950 Sq.Ft.)

KEY PLAN :

T1 - PLUMERIA T3 - RAINTREE T5 - OAK
 T2 - MAHOGANY T4 - PINE T6 - BANYAN

RERA REGISTRATION NO: PRM/KA/RERA/1250/303/PR/200515/003411 AVAILABLE AT <http://rera.karnataka.gov.in>

THE FURNITURE, ACCESSORIES, PAINTINGS, ITEMS, ELECTRONIC GOODS, ADDITIONAL FITTINGS/ FIXTURES, DECORATIVE ITEMS, FALSE CEILING INCLUDING FINISHING MATERIALS, SPECIFICATIONS, SHADES, SIZES AND COLOUR OF THE TILES ETC. SHOWN IN THE IMAGE ARE ONLY INDICATIVE IN NATURE AND ARE ONLY FOR THE PURPOSE OF ILLUSTRATING/INDICATING A POSSIBLE LAYOUT AND DO NOT FORM PART OF THE STANDARD SPECIFICATIONS/AMENITIES/SERVICES TO BE PROVIDED IN THE FLAT.

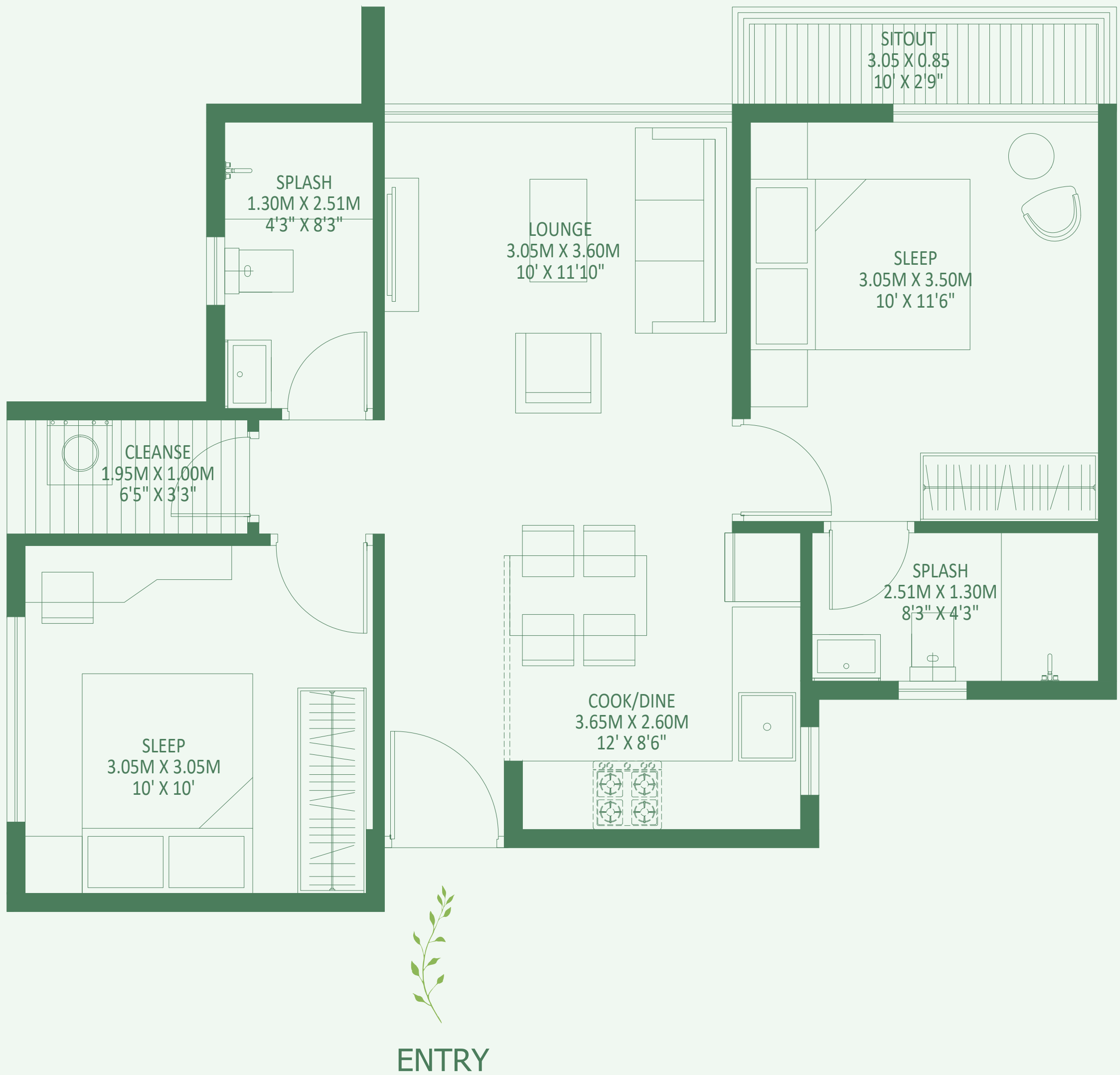

02 BHK TYPE-02 UNIT

FLOOR- 2, 3, 4, 5, 6, 7, 8, 9, 10, 11, 12, 13, 14, 15, 16, 17, 18

UNIT NO.- 5C-205, 5C-305, 5C-405, 5C-505, 5C-605, 5C-705, 5C-805, 5C-905, 5C-1005, 5C-1105, 5C-1205, 5C-1305, 5C-1405, 5C-1505, 5C-1605, 5C-1705, 5C-1805

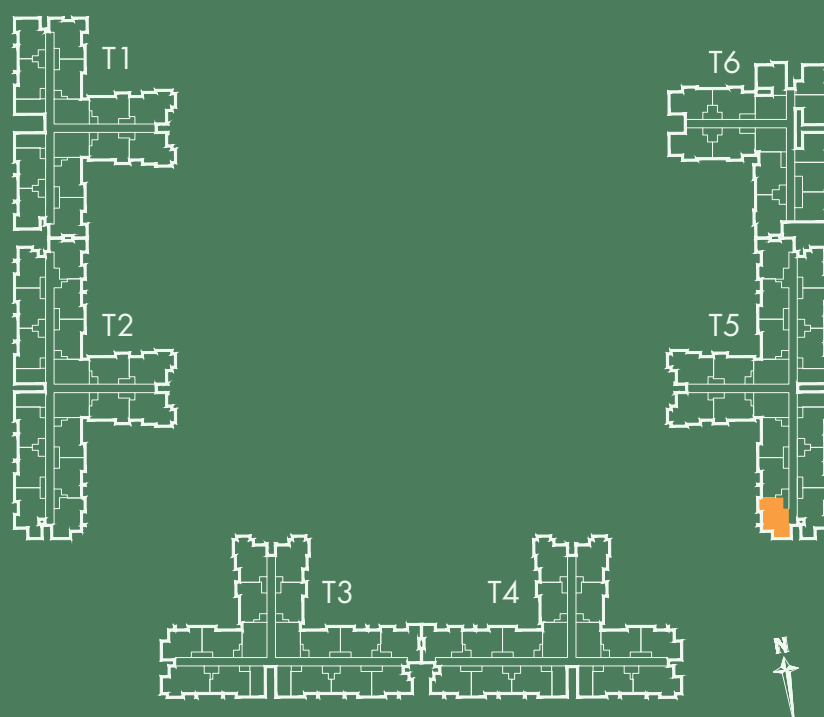

| | |
|------------------|------------------------------|
| RERA CARPET AREA | - 49.93 Sq.Mts. (537 Sq.Ft.) |
| SITOUT AREA | - 3.25 Sq.Mts. (34 Sq.Ft.) |
| CLEANSE AREA | - 2.28 Sq.Mts. (24 Sq.Ft.) |
| SALEABLE AREA | - 91.51 Sq.Mts. (984 Sq.Ft.) |

KEY PLAN :

| | | |
|---------------|---------------|-------------|
| T1 - PLUMERIA | T3 - RAINTREE | T5 - OAK |
| T2 - MAHOGANY | T4 - PINE | T6 - BANYAN |

RERA REGISTRATION NO: PRM/KA/RERA/1250/303/PR/200515/003411 AVAILABLE AT <http://rera.karnataka.gov.in>

THE FURNITURE, ACCESSORIES, PAINTINGS, ITEMS, ELECTRONIC GOODS, ADDITIONAL FITTINGS/ FIXTURES, DECORATIVE ITEMS, FALSE CEILING INCLUDING FINISHING MATERIALS, SPECIFICATIONS, SHADES, SIZES AND COLOUR OF THE TILES ETC. SHOWN IN THE IMAGE ARE ONLY INDICATIVE IN NATURE AND ARE ONLY FOR THE PURPOSE OF ILLUSTRATING/INDICATING A POSSIBLE LAYOUT AND DO NOT FORM PART OF THE STANDARD SPECIFICATIONS/AMENITIES/SERVICES TO BE PROVIDED IN THE FLAT.

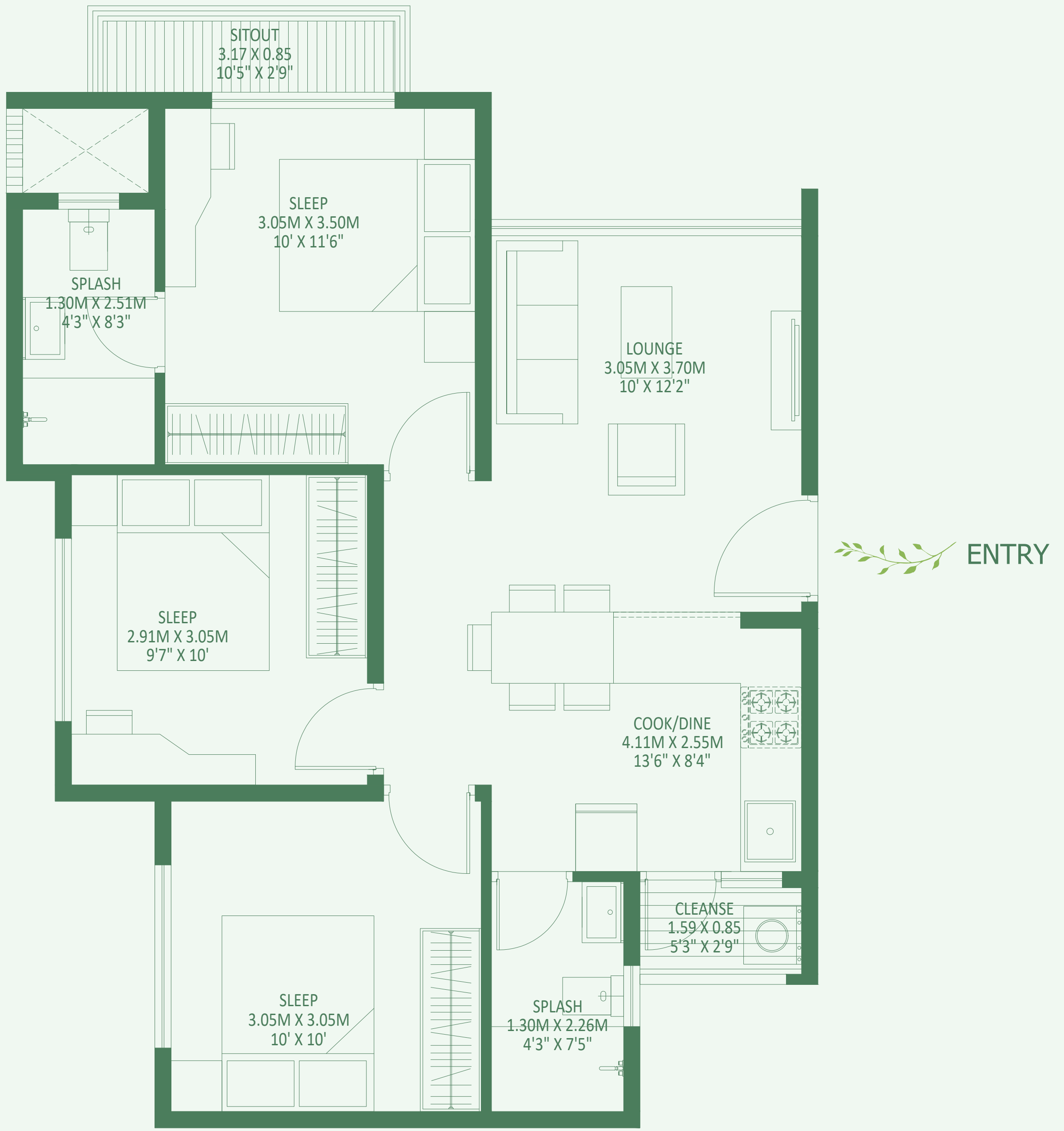

03 BHK TYPE-01 PREMIUM UNIT

FLOOR- 2, 3, 4, 5, 6, 7, 8, 9, 10, 11, 12, 13, 14, 15, 16, 17, 18

UNIT NO.- 5A-202, 5A-302, 5A-402, 5A-502, 5A-602, 5A-702, 5A-802, 5A-902, 5A-1002, 5A-1102, 5A-1202, 5A-1302, 5A-1402, 5A-1502, 5A-1602, 5A-1702, 5A-1802

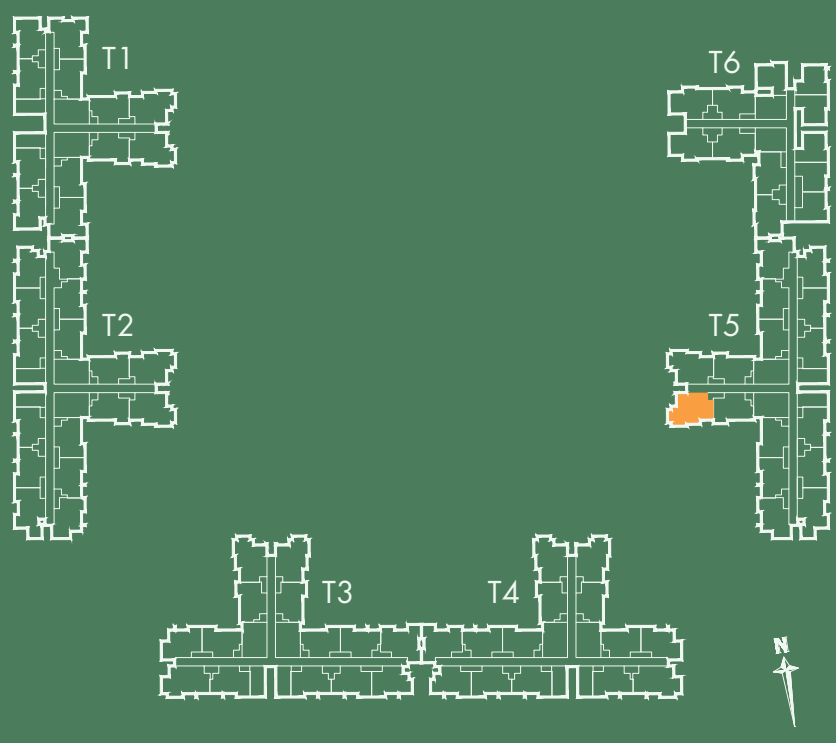

RERA CARPET AREA - 59.96 Sq.Mts. (645 Sq.Ft.)
 SITOUT AREA - 3.08 Sq.Mts. (33 Sq.Ft.)
 CLEANSE AREA - 1.76 Sq.Mts. (18 Sq.Ft.)

SALEABLE AREA - 106.92 Sq.Mts. (1150 Sq.Ft.)

KEY PLAN :
 T1 - PLUMERIA T3 - RAINTREE T5 - OAK
 T2 - MAHOGANY T4 - PINE T6 - BANYAN

RERA REGISTRATION NO: PRM/KA/RERA/1250/303/PR/200515/003411 AVAILABLE AT <http://rera.karnataka.gov.in>

THE FURNITURE, ACCESSORIES, PAINTINGS, ITEMS, ELECTRONIC GOODS, ADDITIONAL FITTINGS/ FIXTURES, DECORATIVE ITEMS, FALSE CEILING INCLUDING FINISHING MATERIALS, SPECIFICATIONS, SHADES, SIZES AND COLOUR OF THE TILES ETC. SHOWN IN THE IMAGE ARE ONLY INDICATIVE IN NATURE AND ARE ONLY FOR THE PURPOSE OF ILLUSTRATING/INDICATING A POSSIBLE LAYOUT AND DO NOT FORM PART OF THE STANDARD SPECIFICATIONS/AMENITIES/SERVICES TO BE PROVIDED IN THE FLAT.

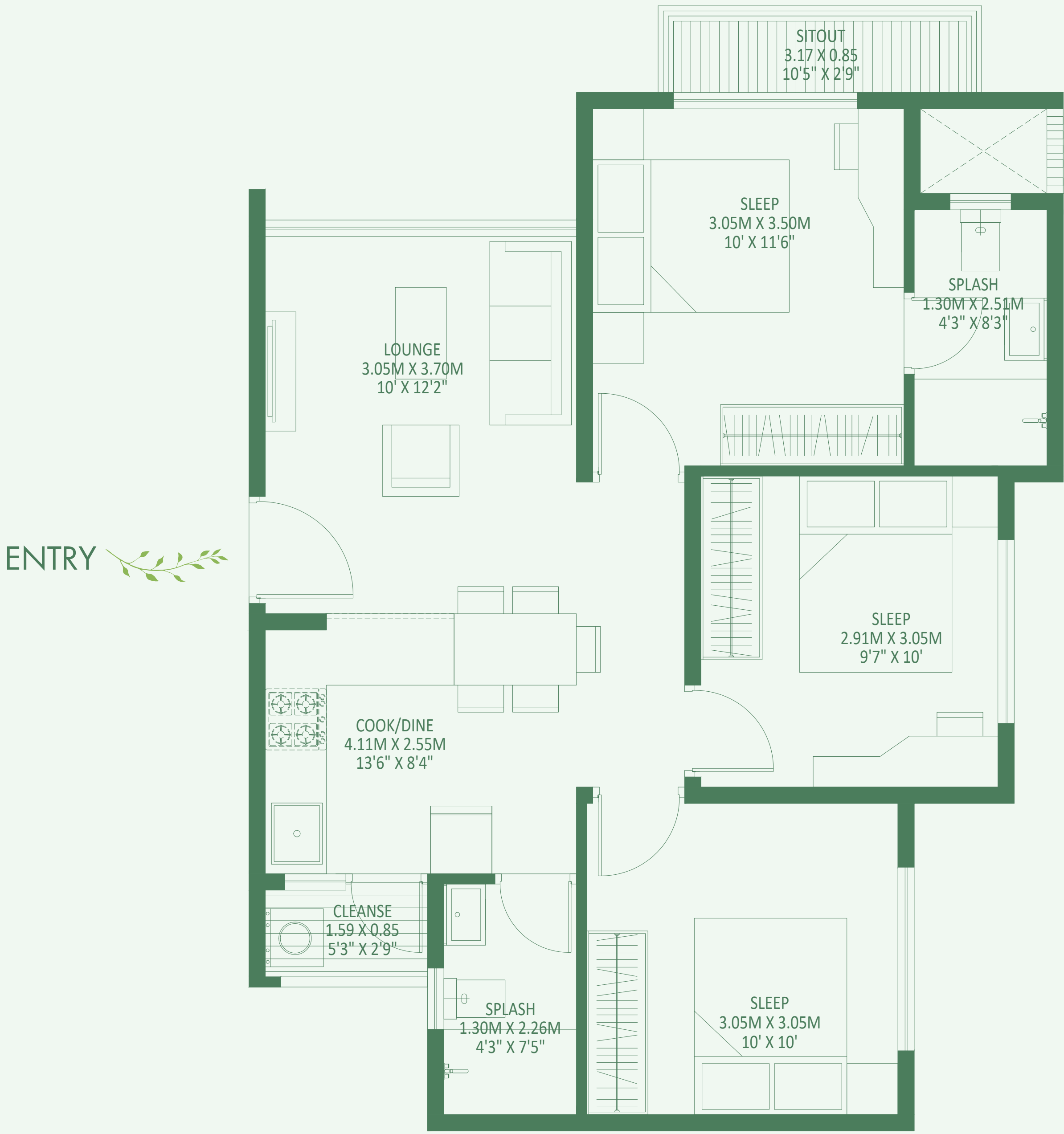

ENTRY 



03 BHK TYPE-01 PREMIUM UNIT

FLOOR- 2, 3, 4, 5, 6, 7, 8, 9, 10, 11, 12, 13, 14, 15, 16, 17, 18

UNIT NO.- 5A-203, 5A-303, 5A-403, 5A-503, 5A-603, 5A-703, 5A-803, 5A-903, 5A-1003, 5A-1103, 5A-1203, 5A-1303, 5A-1403, 5A-1503, 5A-1603, 5A-1703, 5A-1803

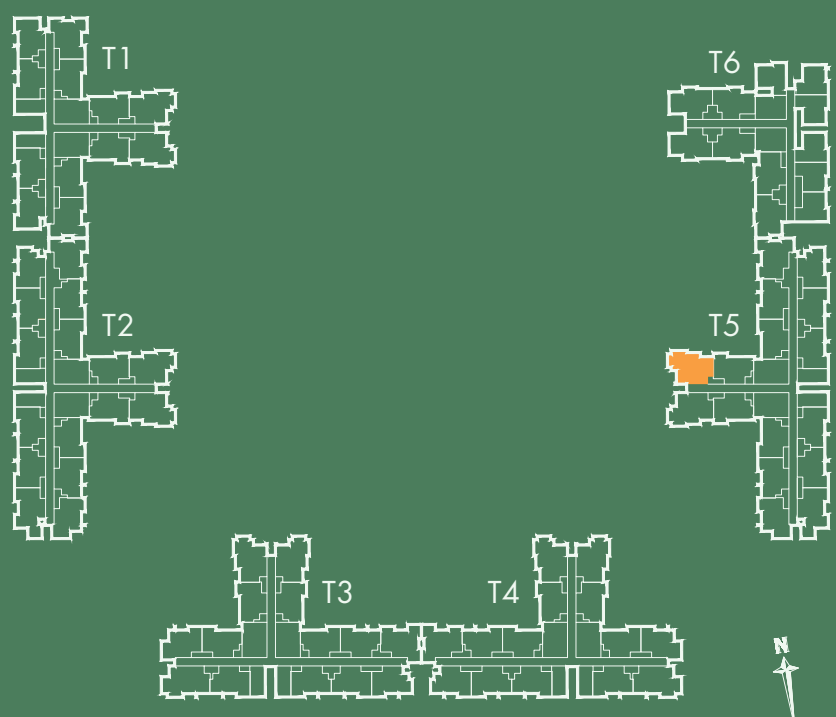

- RERA CARPET AREA - 59.96 Sq.Mts. (645 Sq.Ft.)
- SITOUT AREA - 3.08 Sq.Mts. (33 Sq.Ft.)
- CLEANSE AREA - 1.76 Sq.Mts. (18 Sq.Ft.)
- SALEABLE AREA - 106.92 Sq.Mts. (1150 Sq.Ft.)

- KEY PLAN :
- T1 - PLUMERIA T3 - RAINTREE T5 - OAK
 - T2 - MAHOGANY T4 - PINE T6 - BANYAN

RERA REGISTRATION NO: PRM/KA/RERA/1250/303/PR/200515/003411 AVAILABLE AT <http://rera.karnataka.gov.in>

THE FURNITURE, ACCESSORIES, PAINTINGS, ITEMS, ELECTRONIC GOODS, ADDITIONAL FITTINGS/ FIXTURES, DECORATIVE ITEMS, FALSE CEILING INCLUDING FINISHING MATERIALS, SPECIFICATIONS, SHADES, SIZES AND COLOUR OF THE TILES ETC. SHOWN IN THE IMAGE ARE ONLY INDICATIVE IN NATURE AND ARE ONLY FOR THE PURPOSE OF ILLUSTRATING/INDICATING A POSSIBLE LAYOUT AND DO NOT FORM PART OF THE STANDARD SPECIFICATIONS/AMENITIES/SERVICES TO BE PROVIDED IN THE FLAT.



03 BHK TYPE-02 UNIT

FLOOR- 2, 3, 4, 5, 6, 7, 8, 9, 10, 11, 12, 13, 14, 15, 16, 17, 18

UNIT NO.- 5B-205, 5B-305, 5B-405, 5B-505, 5B-605, 5B-705, 5B-805, 5B-905, 5B-1005, 5B-1105, 5B-1205, 5B-1305, 5B-1405, 5B-1505, 5B-1605, 5B-1705, 5B-1805

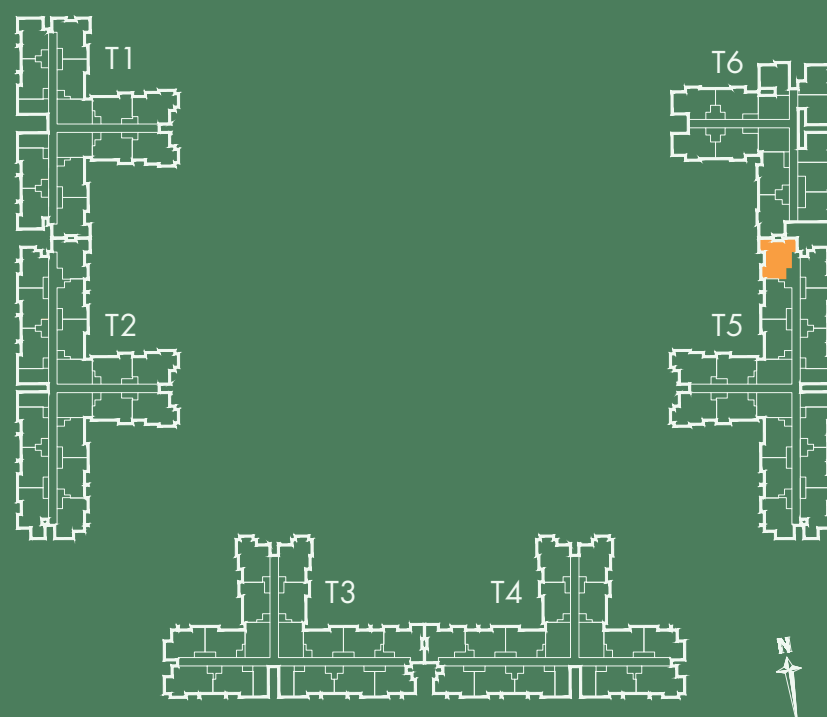

| | |
|------------------|--------------------------------|
| RERA CARPET AREA | - 59.84 Sq.Mts. (644 Sq.Ft.) |
| SITOUT AREA | - 3.25 Sq.Mts. (34 Sq.Ft.) |
| CLEANSE AREA | - 1.86 Sq.Mts. (20 Sq.Ft.) |
| SALEABLE AREA | - 107.17 Sq.Mts. (1153 Sq.Ft.) |

KEY PLAN :

| | | |
|---------------|---------------|-------------|
| T1 - PLUMERIA | T3 - RAINTREE | T5 - OAK |
| T2 - MAHOGANY | T4 - PINE | T6 - BANYAN |

RERA REGISTRATION NO: PRM/KA/RERA/1250/303/PR/200515/003411 AVAILABLE AT <http://rera.karnataka.gov.in>

THE FURNITURE, ACCESSORIES, PAINTINGS, ITEMS, ELECTRONIC GOODS, ADDITIONAL FITTINGS/ FIXTURES, DECORATIVE ITEMS, FALSE CEILING INCLUDING FINISHING MATERIALS, SPECIFICATIONS, SHADES, SIZES AND COLOUR OF THE TILES ETC. SHOWN IN THE IMAGE ARE ONLY INDICATIVE IN NATURE AND ARE ONLY FOR THE PURPOSE OF ILLUSTRATING/INDICATING A POSSIBLE LAYOUT AND DO NOT FORM PART OF THE STANDARD SPECIFICATIONS/AMENITIES/SERVICES TO BE PROVIDED IN THE FLAT.

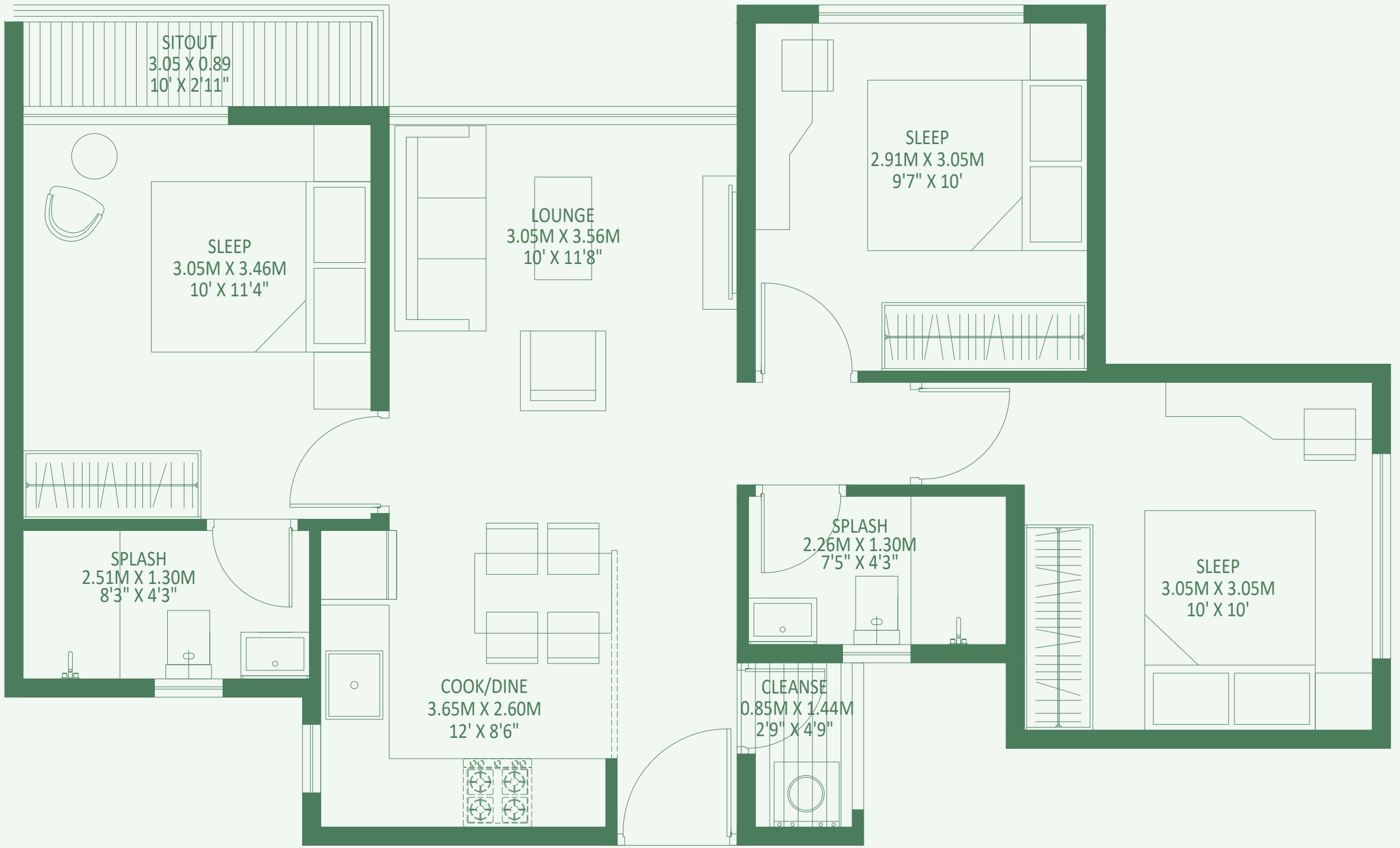



ENTRY



03 BHK TYPE-04 UNIT

FLOOR- 1, 2, 3, 4, 5, 6, 7, 8, 9, 10, 11, 12, 13, 14, 15, 16, 17, 18

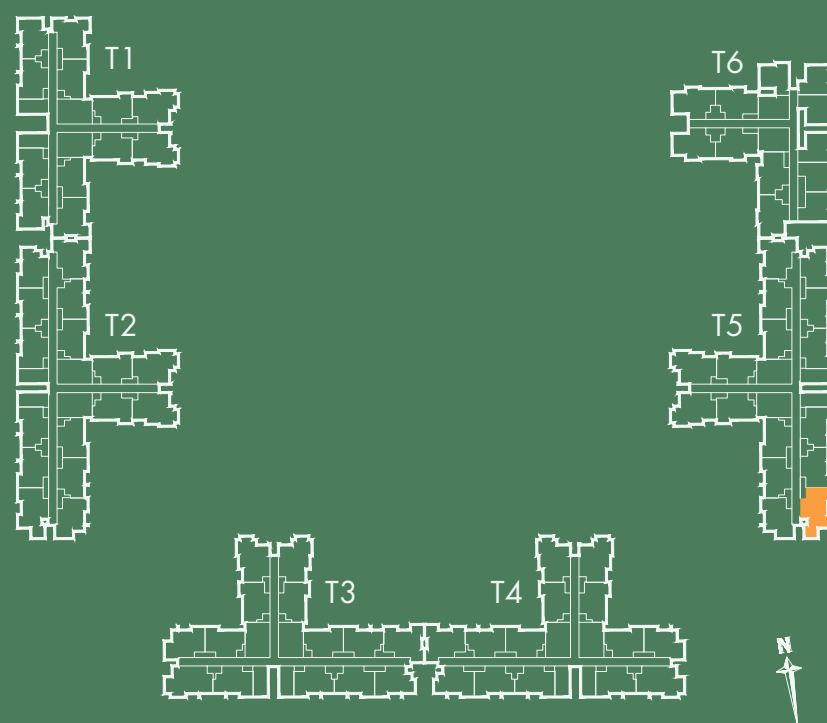
UNIT NO.- 5C-104, 5C-204, 5C-304, 5C-404, 5C-504, 5C-604, 5C-704, 5C-804, 5C-904, 5C-1004, 5C-1104, 5C-1204, 5C-1304, 5C-1404, 5C-1504, 5C-1604, 5C-1704, 5C-1804



RERA CARPET AREA - 59.96 Sq.Mts. (645 Sq.Ft.)
SITOUT AREA - 3.38 Sq.Mts. (36 Sq.Ft.)
CLEANSE AREA - 1.61 Sq.Mts. (17 Sq.Ft.)

SALEABLE AREA - 107.17 Sq.Mts. (1153 Sq.Ft.)

KEY PLAN :

T1 - PLUMERIA T3 - RAINTREE T5 - OAK
T2 - MAHOGANY T4 - PINE T6 - BANYAN

RERA REGISTRATION NO: PRM/KA/RERA/1250/303/PR/200515/003411 AVAILABLE AT <http://rera.karnataka.gov.in>

THE FURNITURE, ACCESSORIES, PAINTINGS, ITEMS, ELECTRONIC GOODS, ADDITIONAL FITTINGS/ FIXTURES, DECORATIVE ITEMS, FALSE CEILING INCLUDING FINISHING MATERIALS, SPECIFICATIONS, SHADES, SIZES AND COLOUR OF THE TILES ETC. SHOWN IN THE IMAGE ARE ONLY INDICATIVE IN NATURE AND ARE ONLY FOR THE PURPOSE OF ILLUSTRATING/INDICATING A POSSIBLE LAYOUT AND DO NOT FORM PART OF THE STANDARD SPECIFICATIONS/AMENITIES/SERVICES TO BE PROVIDED IN THE FLAT.

TOWER 6

BANYAN

SENIOR LIVING WITH PRIVATE GARDEN



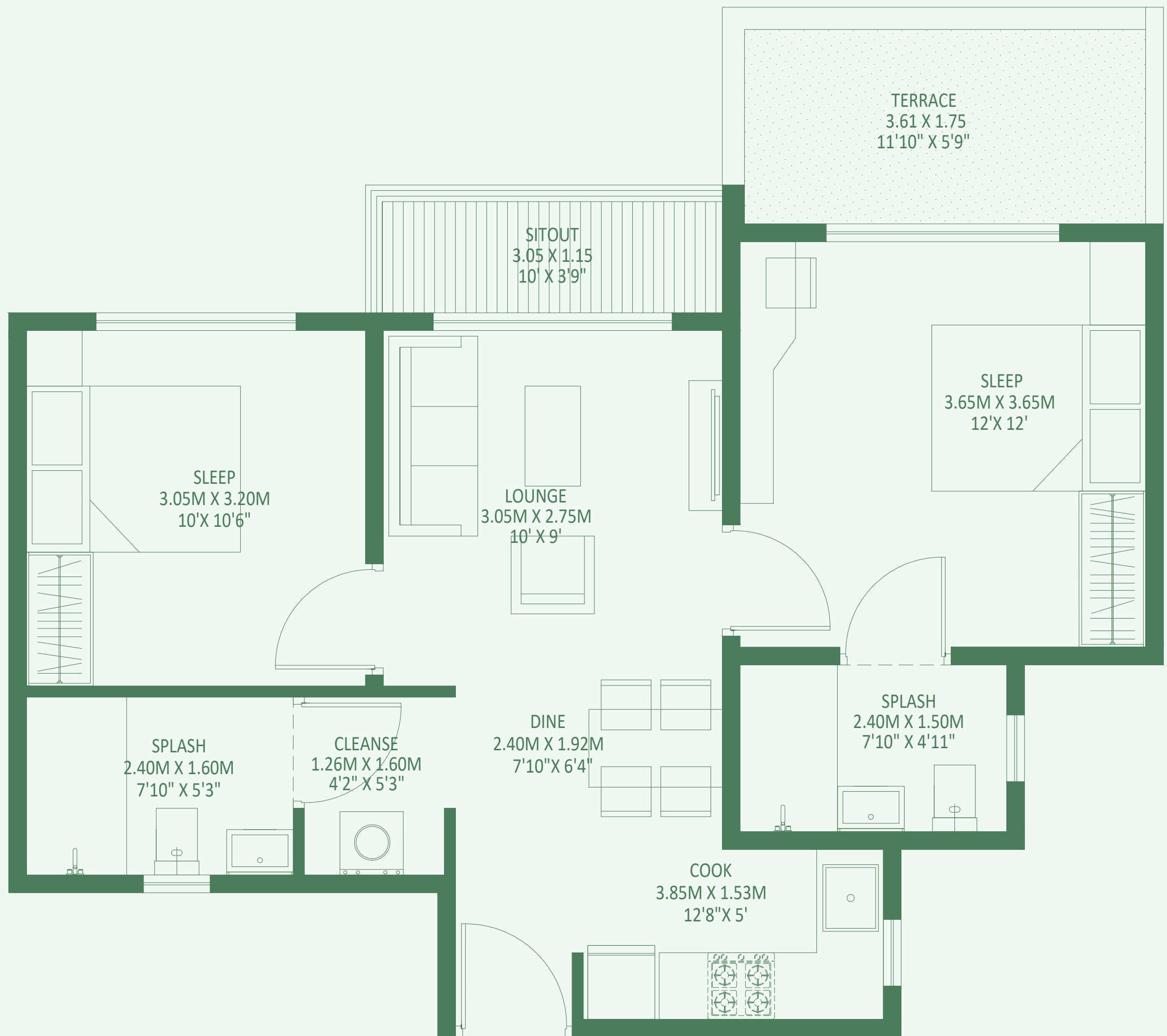

ENTRY



SENIOR LIVING_02 BHK TYPE 01 UNIT + PRIVATE TERRACE

FLOOR- 1

UNIT NO.- 6A-101

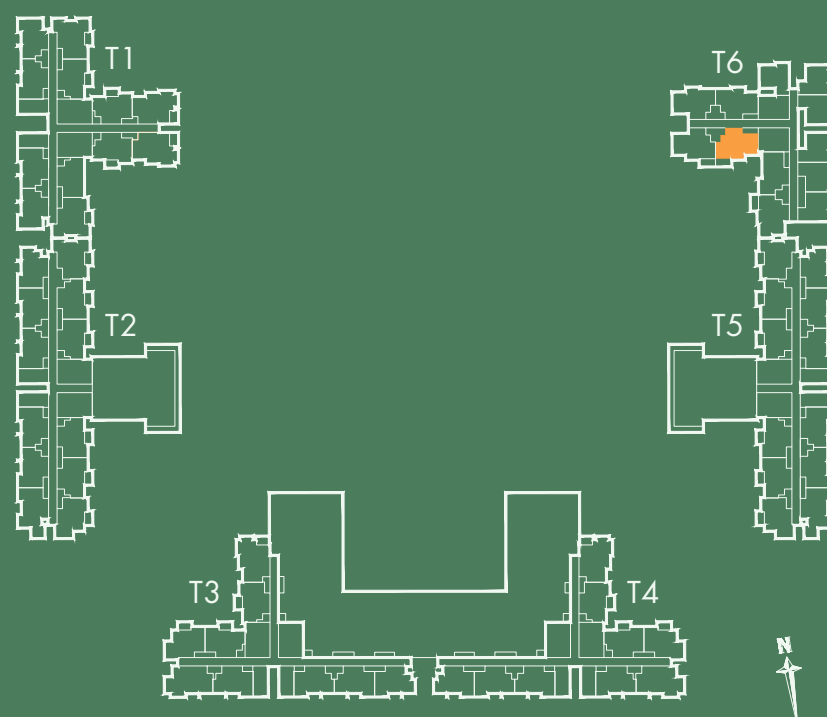

| | |
|------------------|--------------------------------|
| RERA CARPET AREA | - 54.56 Sq.Mts. (587 Sq.Ft.) |
| SITOUT AREA | - 4.20 Sq.Mts. (45 Sq.Ft.) |
| PRIVATE GARDEN | - 6.31 Sq.Mts. (67 Sq.Ft.) |
| SALEABLE AREA | - 107.37 Sq.Mts. (1155 Sq.Ft.) |

KEY PLAN :

| | | |
|---------------|---------------|-------------|
| T1 - PLUMERIA | T3 - RAINTREE | T5 - OAK |
| T2 - MAHOGANY | T4 - PINE | T6 - BANYAN |

RERA REGISTRATION NO: PRM/KA/RERA/1250/303/PR/200515/003411 AVAILABLE AT <http://rera.karnataka.gov.in>

THE FURNITURE, ACCESSORIES, PAINTINGS, ITEMS, ELECTRONIC GOODS, ADDITIONAL FITTINGS/ FIXTURES, DECORATIVE ITEMS, FALSE CEILING INCLUDING FINISHING MATERIALS, SPECIFICATIONS, SHADES, SIZES AND COLOUR OF THE TILES ETC. SHOWN IN THE IMAGE ARE ONLY INDICATIVE IN NATURE AND ARE ONLY FOR THE PURPOSE OF ILLUSTRATING/INDICATING A POSSIBLE LAYOUT AND DO NOT FORM PART OF THE STANDARD SPECIFICATIONS/AMENITIES/SERVICES TO BE PROVIDED IN THE FLAT.

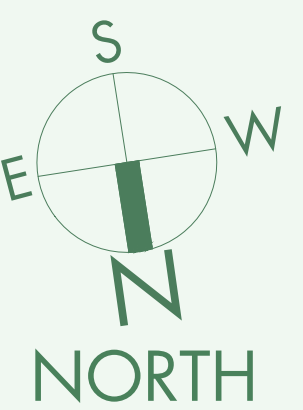
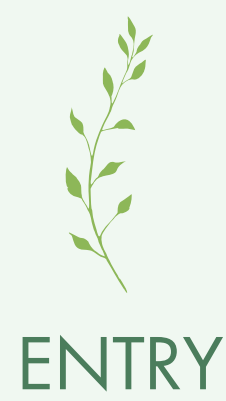
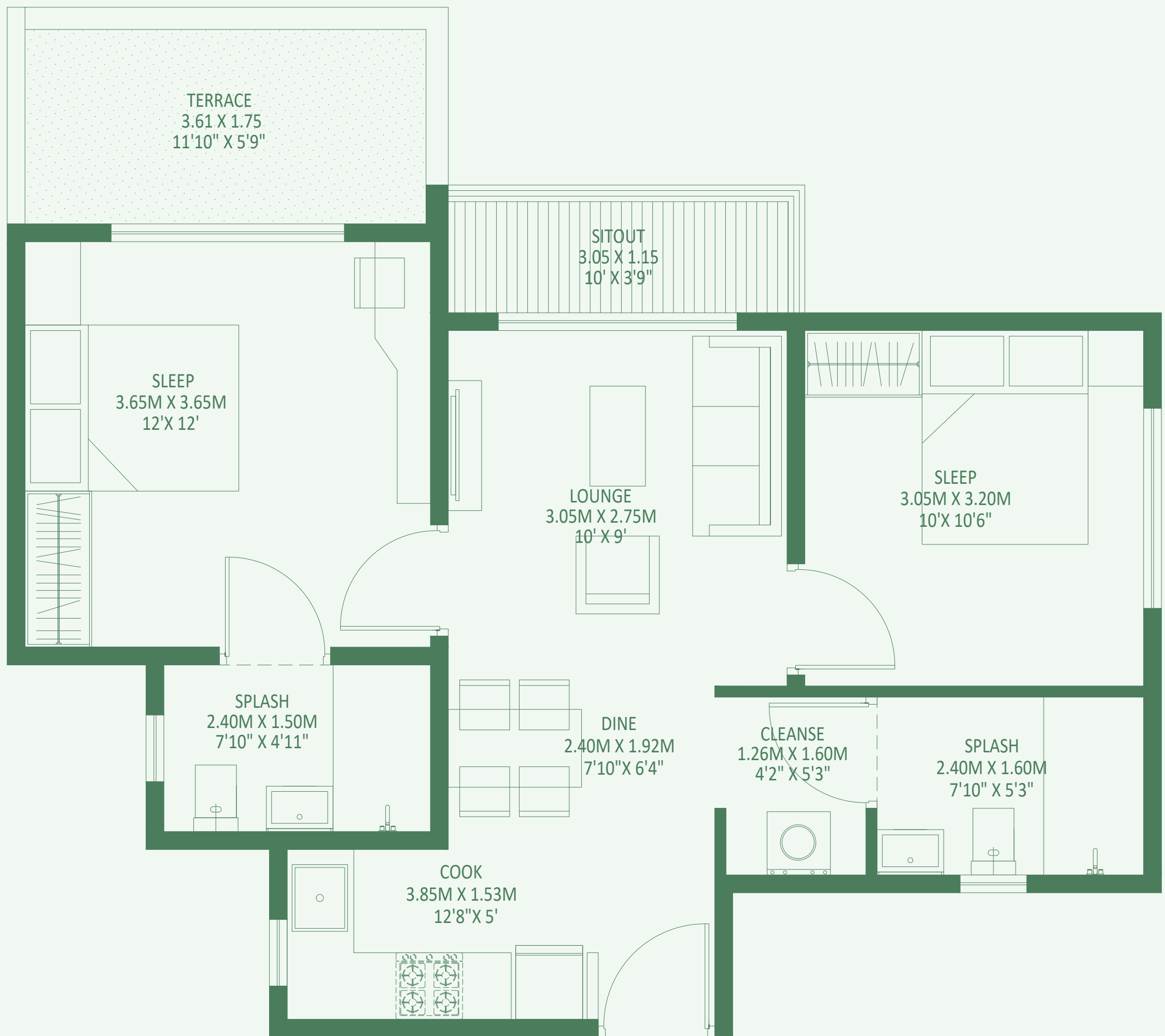

SENIOR LIVING_02 BHK TYPE 01 UNIT + PRIVATE TERRACE

FLOOR- 1

UNIT NO.- 6A-102

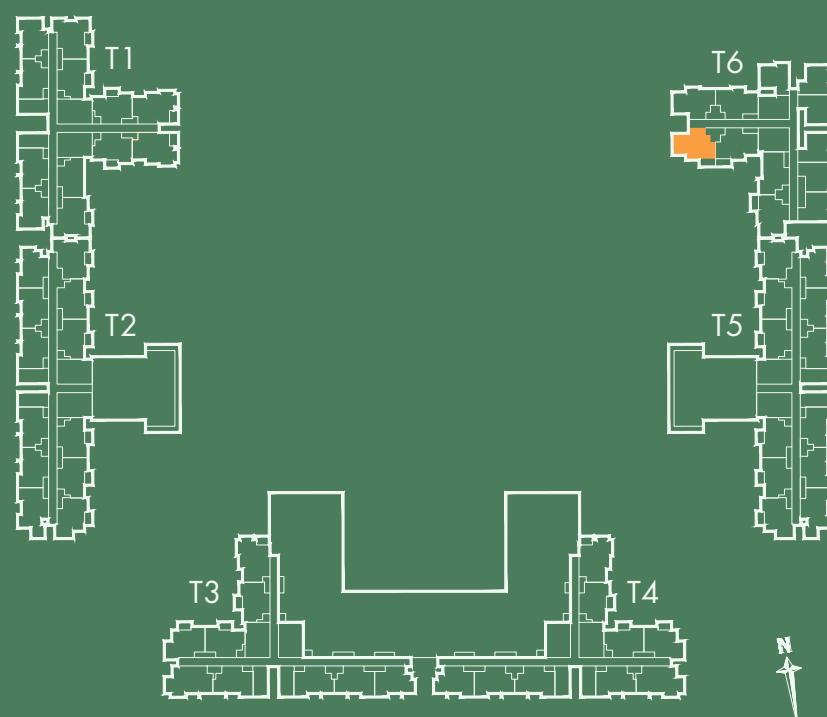

RERA CARPET AREA - 54.56 Sq.Mts. (587 Sq.Ft.)
 SITOUT AREA - 4.20 Sq.Mts. (45 Sq.Ft.)
 PRIVATE GARDEN - 6.31 Sq.Mts. (67 Sq.Ft.)

SALEABLE AREA - 107.37 Sq.Mts. (1155 Sq.Ft.)

KEY PLAN :

T1 - PLUMERIA T3 - RAINTREE T5 - OAK
 T2 - MAHOGANY T4 - PINE T6 - BANYAN

RERA REGISTRATION NO: PRM/KA/RERA/1250/303/PR/200515/003411 AVAILABLE AT <http://rera.karnataka.gov.in>

THE FURNITURE, ACCESSORIES, PAINTINGS, ITEMS, ELECTRONIC GOODS, ADDITIONAL FITTINGS/ FIXTURES, DECORATIVE ITEMS, FALSE CEILING INCLUDING FINISHING MATERIALS, SPECIFICATIONS, SHADES, SIZES AND COLOUR OF THE TILES ETC. SHOWN IN THE IMAGE ARE ONLY INDICATIVE IN NATURE AND ARE ONLY FOR THE PURPOSE OF ILLUSTRATING/INDICATING A POSSIBLE LAYOUT AND DO NOT FORM PART OF THE STANDARD SPECIFICATIONS/AMENITIES/SERVICES TO BE PROVIDED IN THE FLAT.

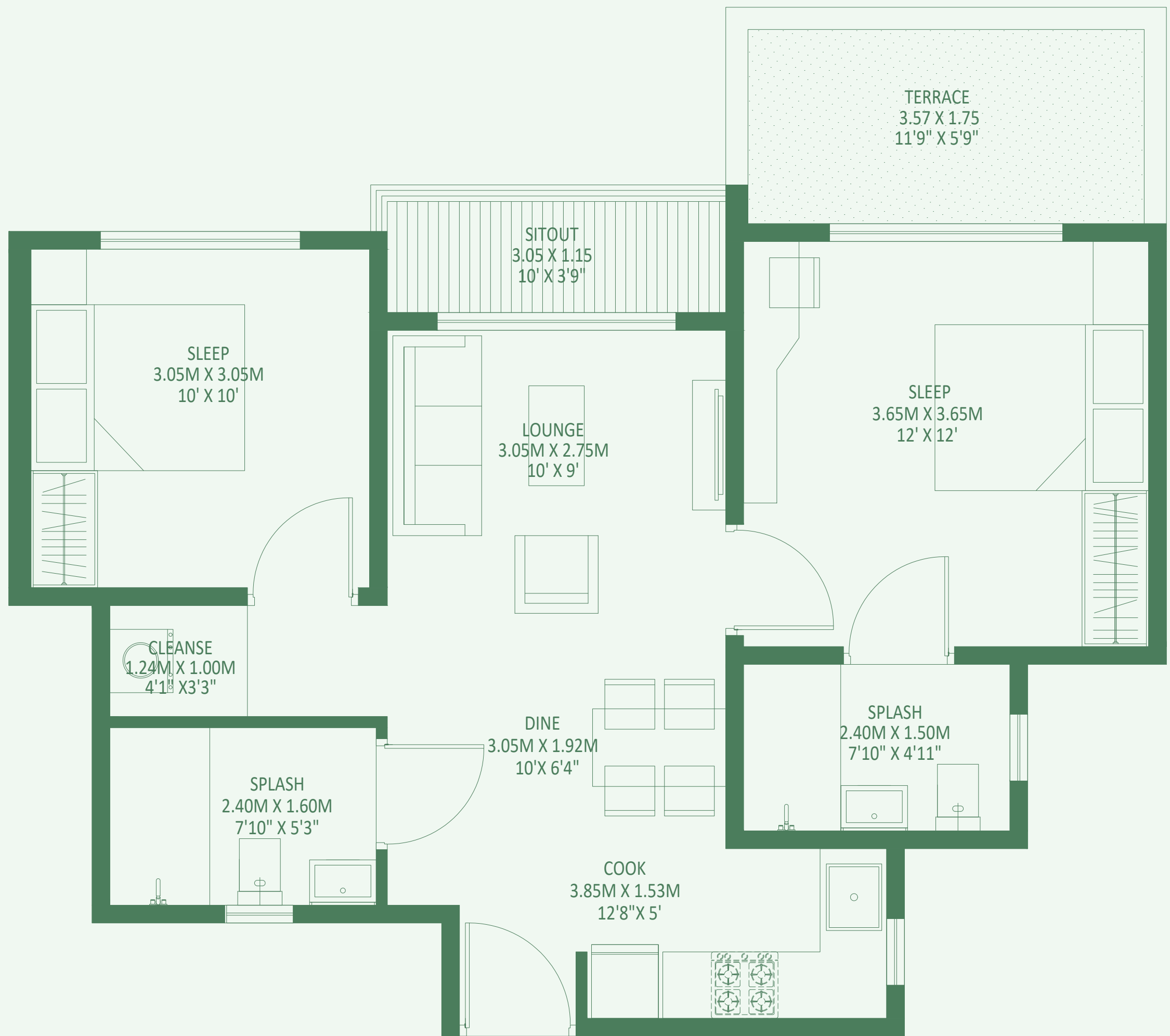

ENTRY



SENIOR LIVING_02 BHK TYPE 02 UNIT + PRIVATE TERRACE

FLOOR- 1

UNIT NO.- 6C-104

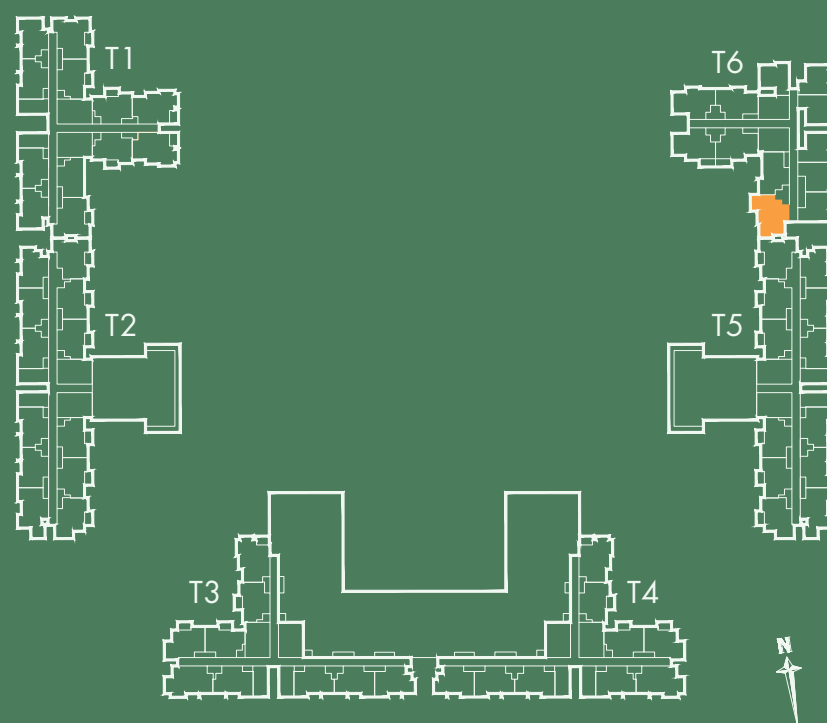

| | |
|------------------|--------------------------------|
| RERA CARPET AREA | - 55.96 Sq.Mts. (602 Sq.Ft.) |
| SITOUT AREA | - 4.08 Sq.Mts. (43 Sq.Ft.) |
| PRIVATE GARDEN | - 6.24 Sq.Mts. (67 Sq.Ft.) |
| SALEABLE AREA | - 109.36 Sq.Mts. (1177 Sq.Ft.) |

KEY PLAN :

| | | |
|---------------|---------------|-------------|
| T1 - PLUMERIA | T3 - RAINTREE | T5 - OAK |
| T2 - MAHOGANY | T4 - PINE | T6 - BANYAN |

RERA REGISTRATION NO: PRM/KA/RERA/1250/303/PR/200515/003411 AVAILABLE AT <http://rera.karnataka.gov.in>

THE FURNITURE, ACCESSORIES, PAINTINGS, ITEMS, ELECTRONIC GOODS, ADDITIONAL FITTINGS/ FIXTURES, DECORATIVE ITEMS, FALSE CEILING INCLUDING FINISHING MATERIALS, SPECIFICATIONS, SHADES, SIZES AND COLOUR OF THE TILES ETC. SHOWN IN THE IMAGE ARE ONLY INDICATIVE IN NATURE AND ARE ONLY FOR THE PURPOSE OF ILLUSTRATING/INDICATING A POSSIBLE LAYOUT AND DO NOT FORM PART OF THE STANDARD SPECIFICATIONS/AMENITIES/SERVICES TO BE PROVIDED IN THE FLAT.



TOWER 6
BANYAN
SENIOR LIVING



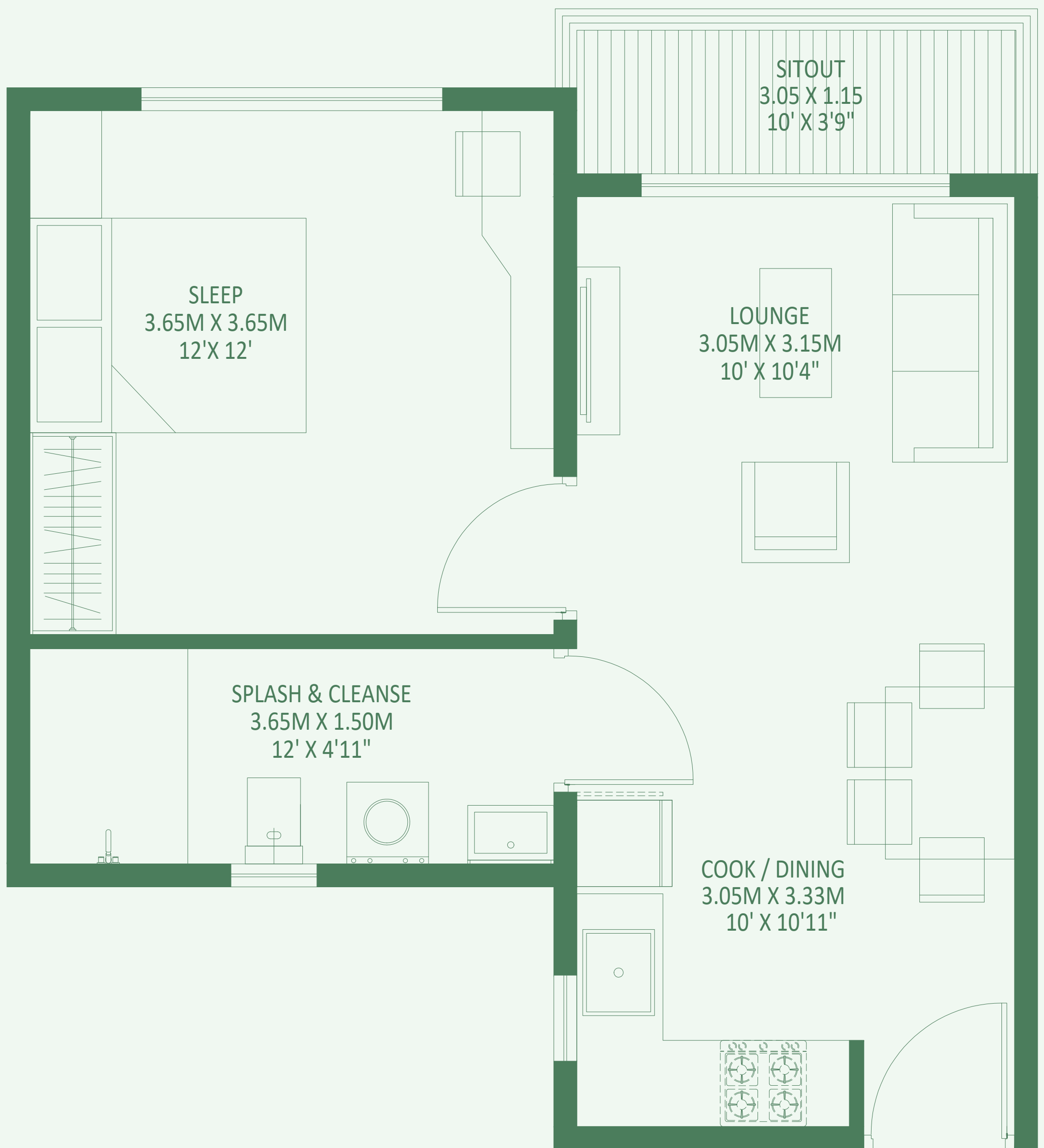

ENTRY



SENIOR LIVING_01 BHK UNIT

FLOOR- 1, 2, 3, 4, 5, 6, 7, 8, 9, 10, 11, 12, 13, 14, 15, 16

UNIT NO.- 6C-103, 6C-203, 6C-303, 6C-403, 6C-503, 6C-603, 6C-703, 6C-803, 6C-903, 6C-1003, 6C-1103, 6C-1203, 6C-1303, 6C-1403, 6C-1503, 6C-1603

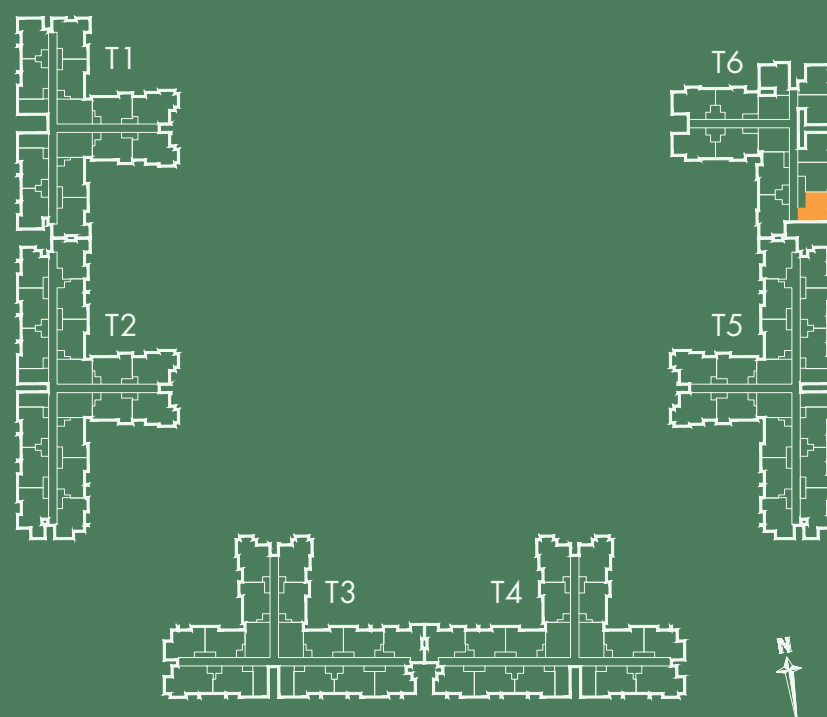

RERA CARPET AREA - 39.83 Sq.Mts. (428 Sq.Ft.)
SITOUT AREA - 4.44 Sq.Mts. (47 Sq.Ft.)

SALEABLE AREA - 73.05 Sq.Mts. (786 Sq.Ft.)

KEY PLAN :

T1 - PLUMERIA T3 - RAINTREE T5 - OAK
T2 - MAHOGANY T4 - PINE T6 - BANYAN

RERA REGISTRATION NO: PRM/KA/RERA/1250/303/PR/200515/003411 AVAILABLE AT <http://rera.karnataka.gov.in>

THE FURNITURE, ACCESSORIES, PAINTINGS, ITEMS, ELECTRONIC GOODS, ADDITIONAL FITTINGS/ FIXTURES, DECORATIVE ITEMS, FALSE CEILING INCLUDING FINISHING MATERIALS, SPECIFICATIONS, SHADES, SIZES AND COLOUR OF THE TILES ETC. SHOWN IN THE IMAGE ARE ONLY INDICATIVE IN NATURE AND ARE ONLY FOR THE PURPOSE OF ILLUSTRATING/INDICATING A POSSIBLE LAYOUT AND DO NOT FORM PART OF THE STANDARD SPECIFICATIONS/AMENITIES/SERVICES TO BE PROVIDED IN THE FLAT.

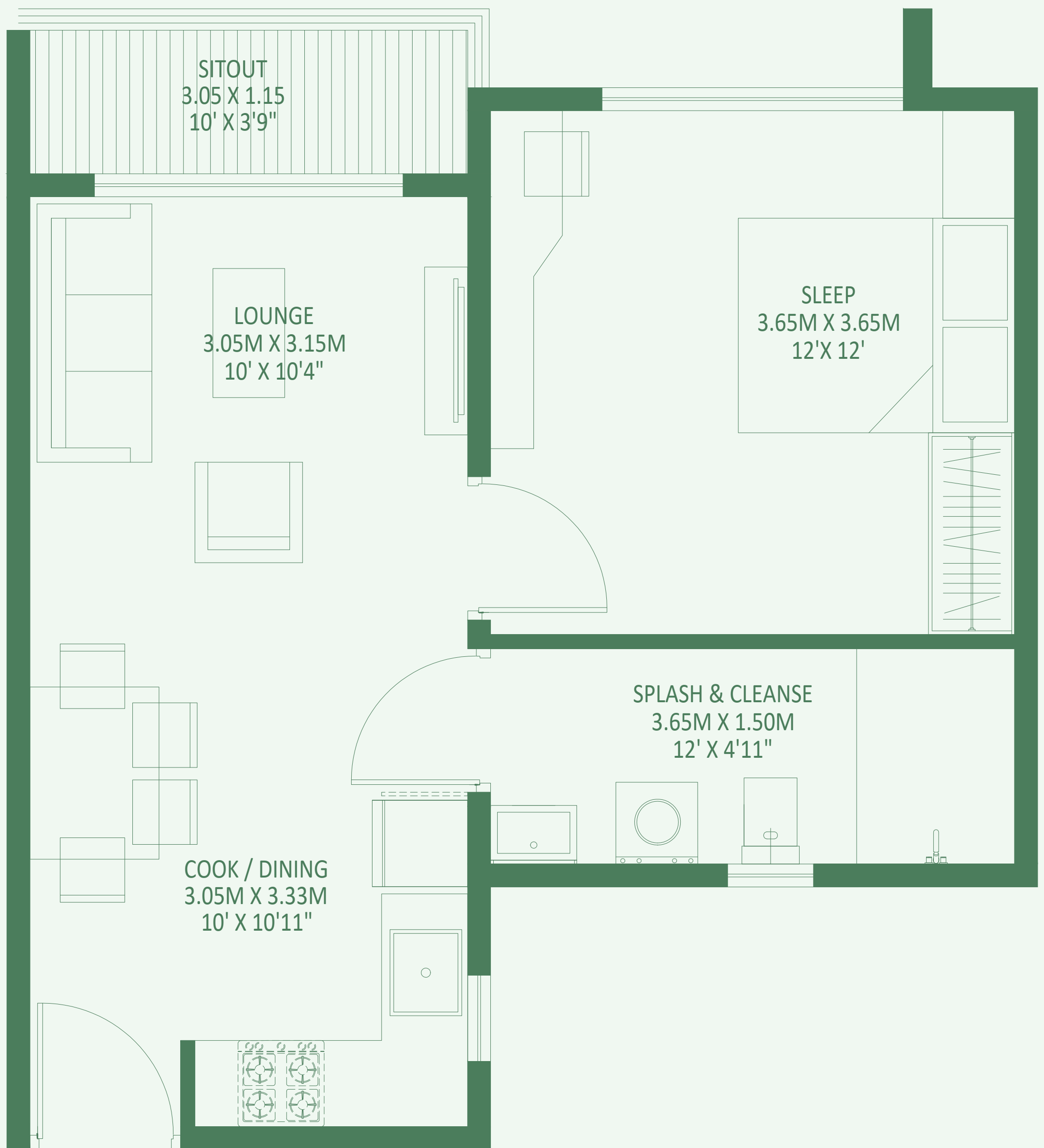

SENIOR LIVING_01 BHK UNIT

FLOOR- 1, 2, 3, 4, 5, 6, 7, 8, 9, 10, 11, 12, 13, 14, 15, 16

UNIT NO.- 6C-102, 6C-202, 6C-302, 6C-402, 6C-502, 6C-602, 6C-702, 6C-802, 6C-902, 6C-1002, 6C-1102, 6C-1202, 6C-1302, 6C-1402, 6C-1502, 6C-1602

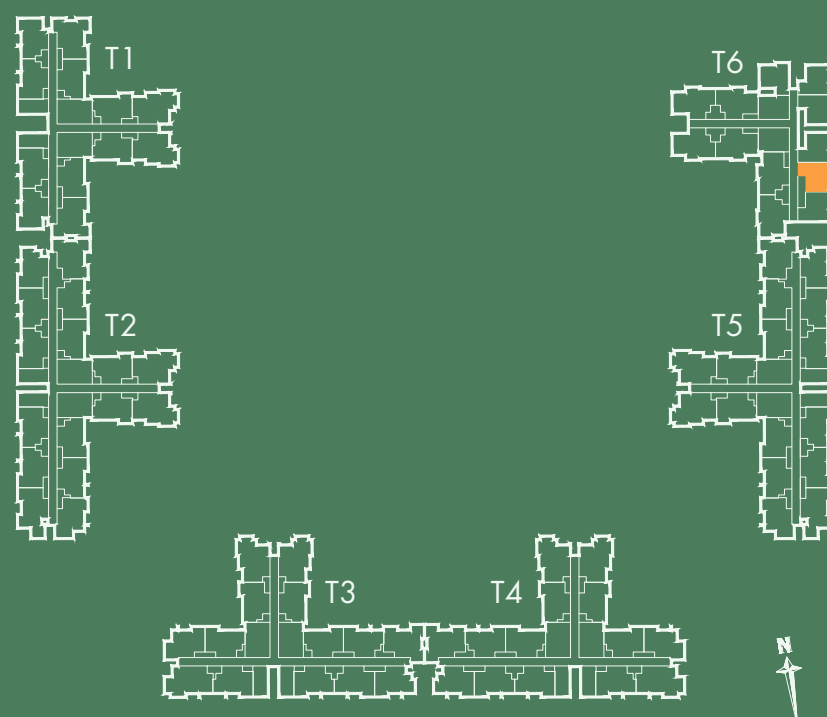

RERA CARPET AREA - 39.83 Sq.Mts. (428 Sq.Ft.)
SITOUT AREA - 4.44 Sq.Mts. (47 Sq.Ft.)

SALEABLE AREA - 73.05 Sq.Mts. (786 Sq.Ft.)

KEY PLAN :

T1 - PLUMERIA T3 - RAINTREE T5 - OAK
T2 - MAHOGANY T4 - PINE T6 - BANYAN

RERA REGISTRATION NO: PRM/KA/RERA/1250/303/PR/200515/003411 AVAILABLE AT <http://rera.karnataka.gov.in>

THE FURNITURE, ACCESSORIES, PAINTINGS, ITEMS, ELECTRONIC GOODS, ADDITIONAL FITTINGS/ FIXTURES, DECORATIVE ITEMS, FALSE CEILING INCLUDING FINISHING MATERIALS, SPECIFICATIONS, SHADES, SIZES AND COLOUR OF THE TILES ETC. SHOWN IN THE IMAGE ARE ONLY INDICATIVE IN NATURE AND ARE ONLY FOR THE PURPOSE OF ILLUSTRATING/INDICATING A POSSIBLE LAYOUT AND DO NOT FORM PART OF THE STANDARD SPECIFICATIONS/AMENITIES/SERVICES TO BE PROVIDED IN THE FLAT.

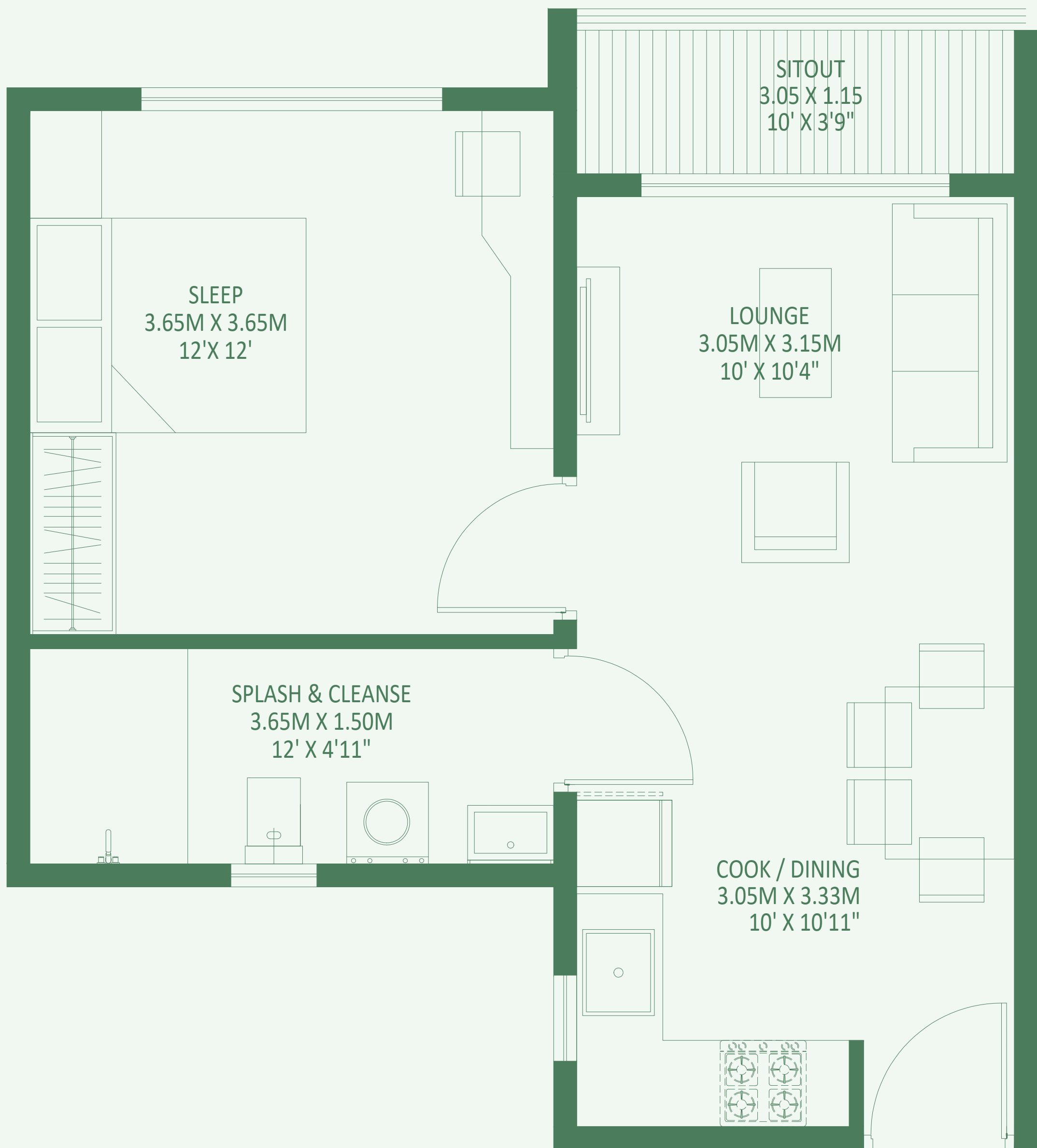

ENTRY



SENIOR LIVING_01 BHK UNIT

FLOOR- 1, 2, 3, 4, 5, 6, 7, 8, 9, 10, 11, 12, 13, 14, 15, 16

UNIT NO.- 6C-101, 6C-201, 6C-301, 6C-401, 6C-501, 6C-601, 6C-701, 6C-801, 6C-901, 6C-1001, 6C-1101, 6C-1201, 6C-1301, 6C-1401, 6C-1501, 6C-1601

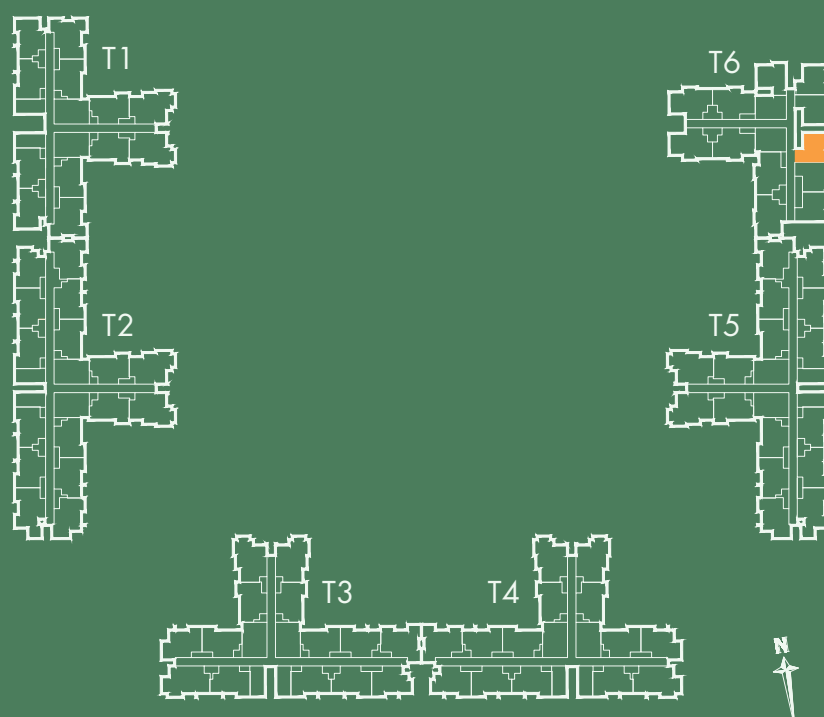

RERA CARPET AREA - 39.83 Sq.Mts. (428 Sq.Ft.)
SITOUT AREA - 4.44 Sq.Mts. (47 Sq.Ft.)

SALEABLE AREA - 73.05 Sq.Mts. (786 Sq.Ft.)

KEY PLAN :

T1 - PLUMERIA T3 - RAINTREE T5 - OAK
T2 - MAHOGANY T4 - PINE T6 - BANYAN

RERA REGISTRATION NO: PRM/KA/RERA/1250/303/PR/200515/003411 AVAILABLE AT <http://rera.karnataka.gov.in>

THE FURNITURE, ACCESSORIES, PAINTINGS, ITEMS, ELECTRONIC GOODS, ADDITIONAL FITTINGS/ FIXTURES, DECORATIVE ITEMS, FALSE CEILING INCLUDING FINISHING MATERIALS, SPECIFICATIONS, SHADES, SIZES AND COLOUR OF THE TILES ETC. SHOWN IN THE IMAGE ARE ONLY INDICATIVE IN NATURE AND ARE ONLY FOR THE PURPOSE OF ILLUSTRATING/INDICATING A POSSIBLE LAYOUT AND DO NOT FORM PART OF THE STANDARD SPECIFICATIONS/AMENITIES/SERVICES TO BE PROVIDED IN THE FLAT.

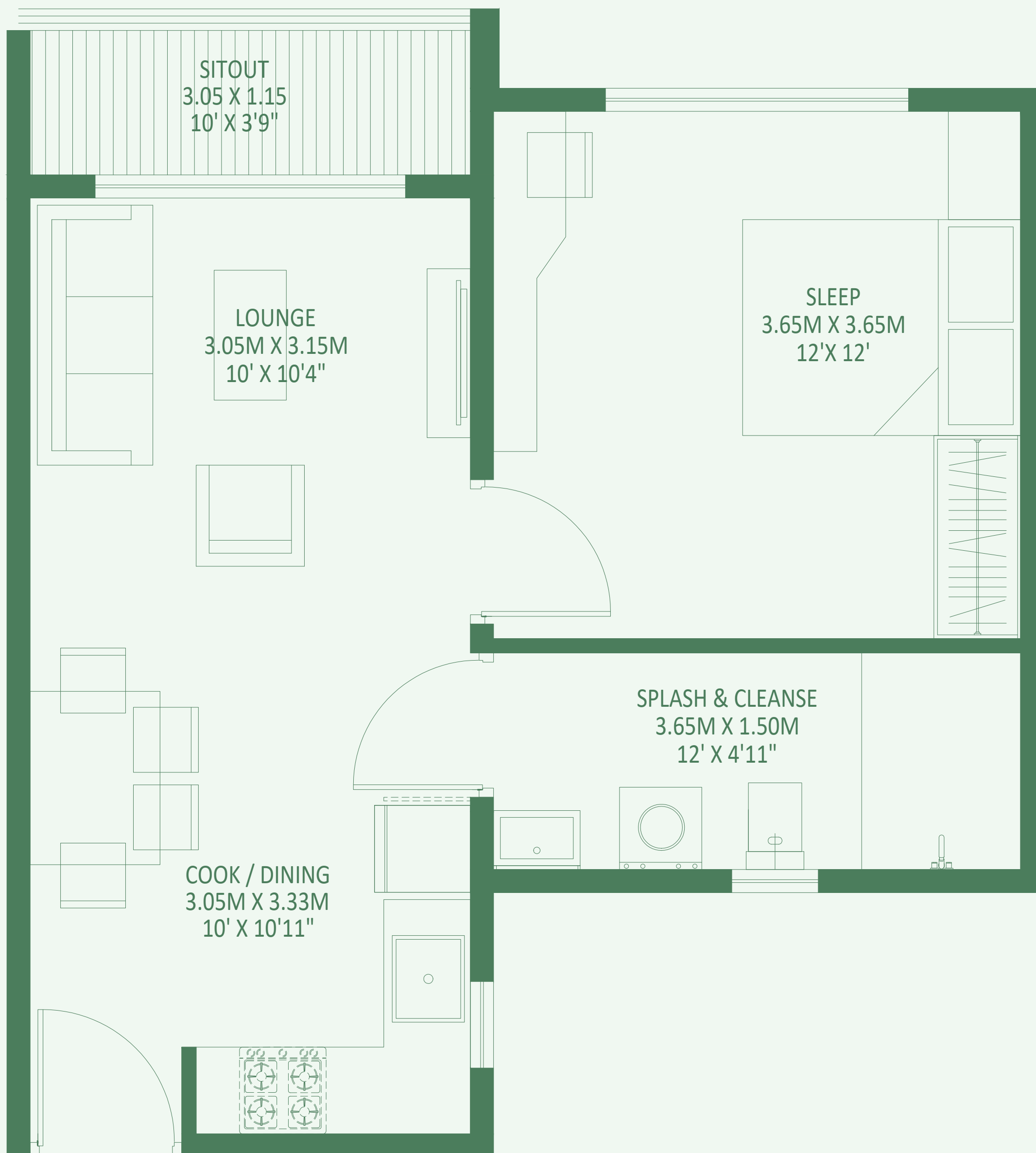

SENIOR LIVING_01 BHK UNIT

FLOOR- 1, 2, 3, 4, 5, 6, 7, 8, 9, 10, 11, 12, 13, 14, 15, 16

UNIT NO.- 6B-101, 6B-201, 6B-301, 6B-401, 6B-501, 6B-601, 6B-701, 6B-801, 6B-901, 6B-1001, 6B-1101, 6B-1201, 6B-1301, 6B-1401, 6B-1501, 6B-1601

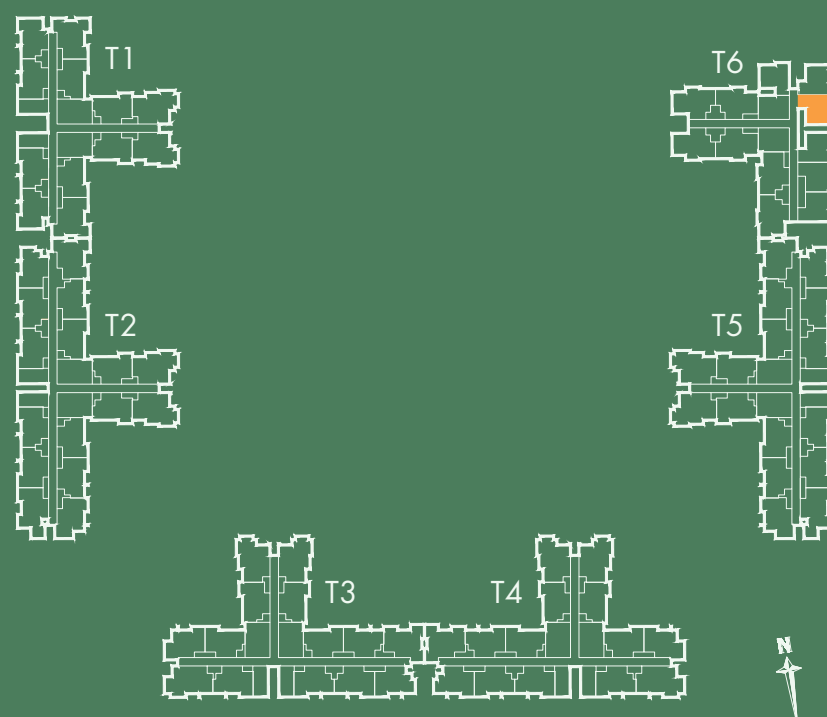

RERA CARPET AREA - 39.83 Sq.Mts. (428 Sq.Ft.)
SITOUT AREA - 4.44 Sq.Mts. (47 Sq.Ft.)

SALEABLE AREA - 73.05 Sq.Mts. (786 Sq.Ft.)

KEY PLAN :
T1 - PLUMERIA T3 - RAINTREE T5 - OAK
T2 - MAHOGANY T4 - PINE T6 - BANYAN

RERA REGISTRATION NO: PRM/KA/RERA/1250/303/PR/200515/003411 AVAILABLE AT <http://rera.karnataka.gov.in>

THE FURNITURE, ACCESSORIES, PAINTINGS, ITEMS, ELECTRONIC GOODS, ADDITIONAL FITTINGS/ FIXTURES, DECORATIVE ITEMS, FALSE CEILING INCLUDING FINISHING MATERIALS, SPECIFICATIONS, SHADES, SIZES AND COLOUR OF THE TILES ETC. SHOWN IN THE IMAGE ARE ONLY INDICATIVE IN NATURE AND ARE ONLY FOR THE PURPOSE OF ILLUSTRATING/INDICATING A POSSIBLE LAYOUT AND DO NOT FORM PART OF THE STANDARD SPECIFICATIONS/AMENITIES/SERVICES TO BE PROVIDED IN THE FLAT.

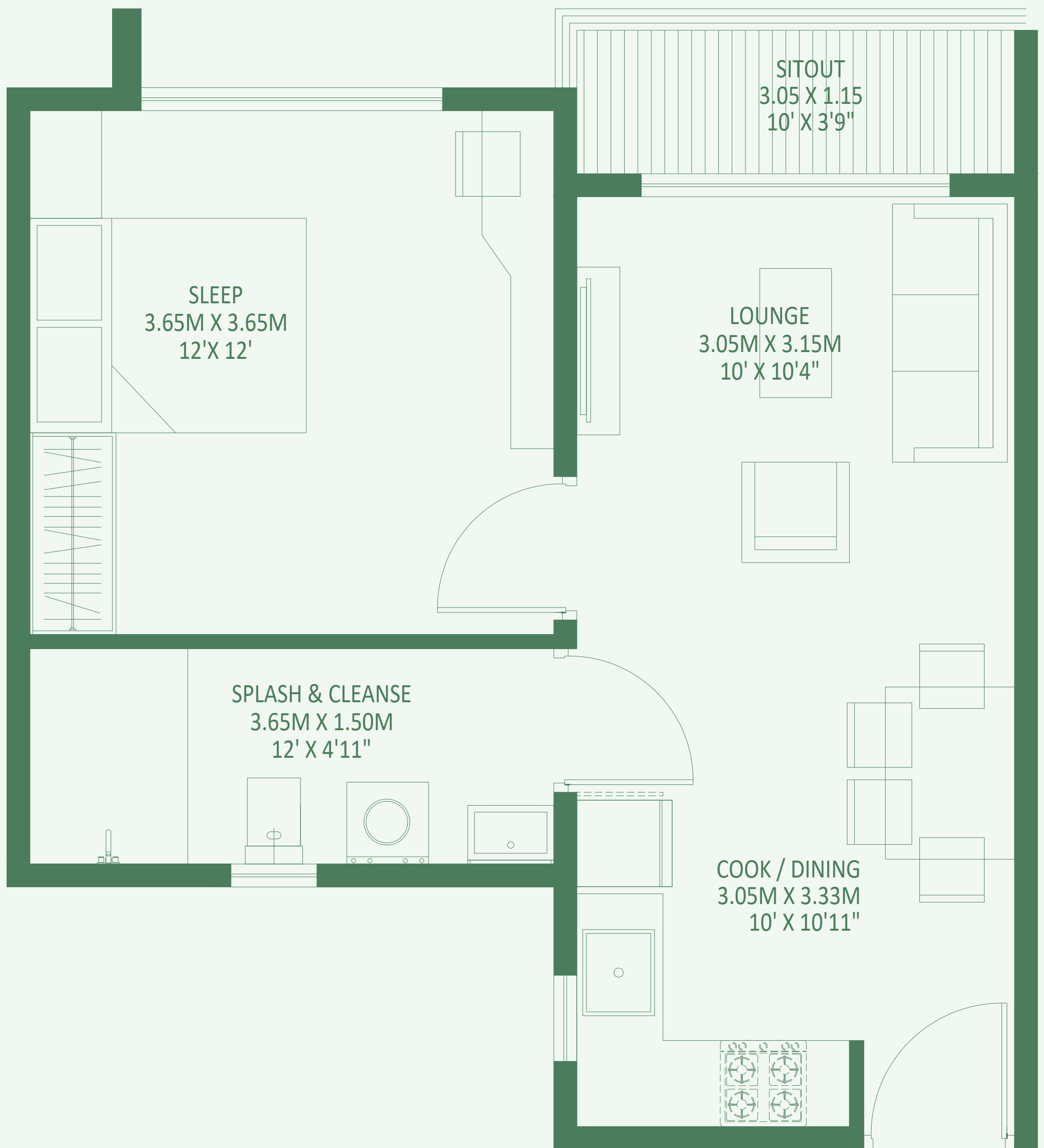

ENTRY



SENIOR LIVING_01 BHK UNIT

FLOOR- 1, 2, 3, 4, 5, 6, 7, 8, 9, 10, 11, 12, 13, 14, 15, 16

UNIT NO.- 6B-102, 6B-202, 6B-302, 6B-402, 6B-502, 6B-602, 6B-702, 6B-802, 6B-902, 6B-1002, 6B-1102, 6B-1202, 6B-1302, 6B-1402, 6B-1502, 6B-1602

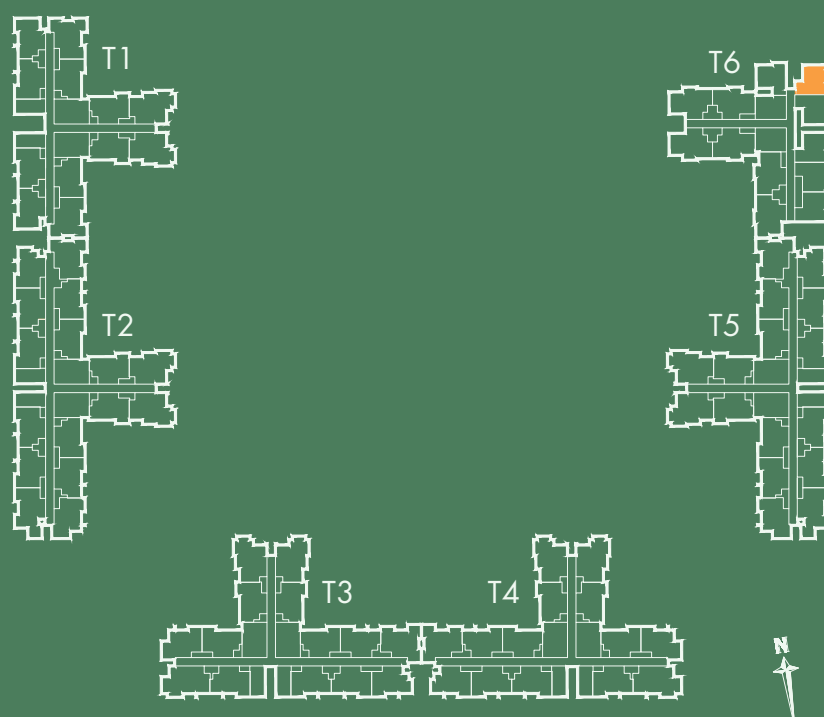

RERA CARPET AREA - 39.83 Sq.Mts. (428 Sq.Ft.)
SITOUT AREA - 4.44 Sq.Mts. (47 Sq.Ft.)

SALEABLE AREA - 73.05 Sq.Mts. (786 Sq.Ft.)

KEY PLAN :

T1 - PLUMERIA T3 - RAINTREE T5 - OAK
T2 - MAHOGANY T4 - PINE T6 - BANYAN

RERA REGISTRATION NO: PRM/KA/RERA/1250/303/PR/200515/003411 AVAILABLE AT <http://rera.karnataka.gov.in>

THE FURNITURE, ACCESSORIES, PAINTINGS, ITEMS, ELECTRONIC GOODS, ADDITIONAL FITTINGS/ FIXTURES, DECORATIVE ITEMS, FALSE CEILING INCLUDING FINISHING MATERIALS, SPECIFICATIONS, SHADES, SIZES AND COLOUR OF THE TILES ETC. SHOWN IN THE IMAGE ARE ONLY INDICATIVE IN NATURE AND ARE ONLY FOR THE PURPOSE OF ILLUSTRATING/INDICATING A POSSIBLE LAYOUT AND DO NOT FORM PART OF THE STANDARD SPECIFICATIONS/AMENITIES/SERVICES TO BE PROVIDED IN THE FLAT.

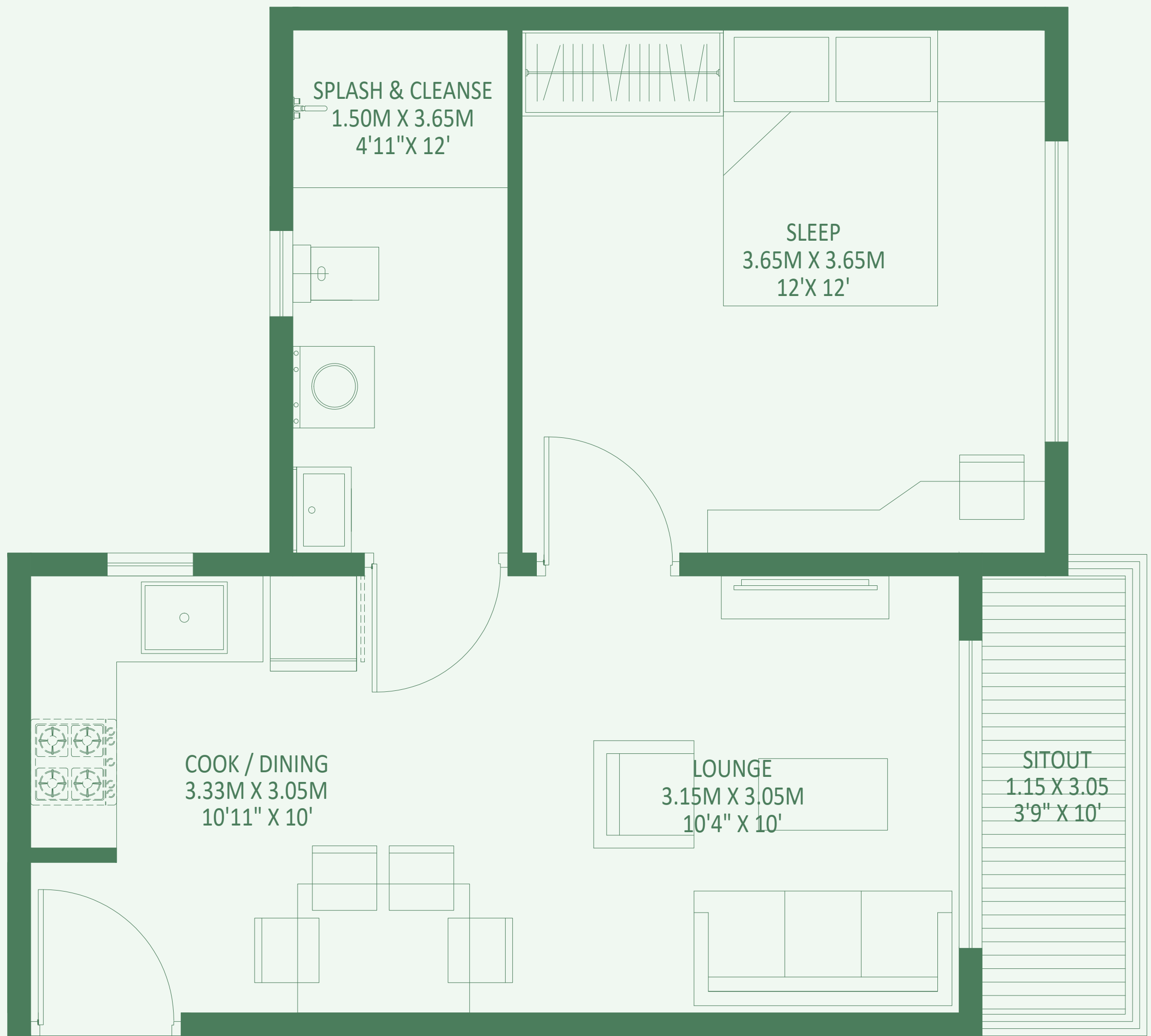

ENTRY



SENIOR LIVING_01 BHK UNIT

FLOOR- 1, 2, 3, 4, 5, 6, 7, 8, 9, 10, 11, 12, 13, 14, 15, 16

UNIT NO.- 6B-103, 6B-203, 6B-303, 6B-403, 6B-503, 6B-603, 6B-703, 6B-803, 6B-903, 6B-1003, 6B-1103, 6B-1203, 6B-1303, 6B-1403, 6B-1503, 6B-1603

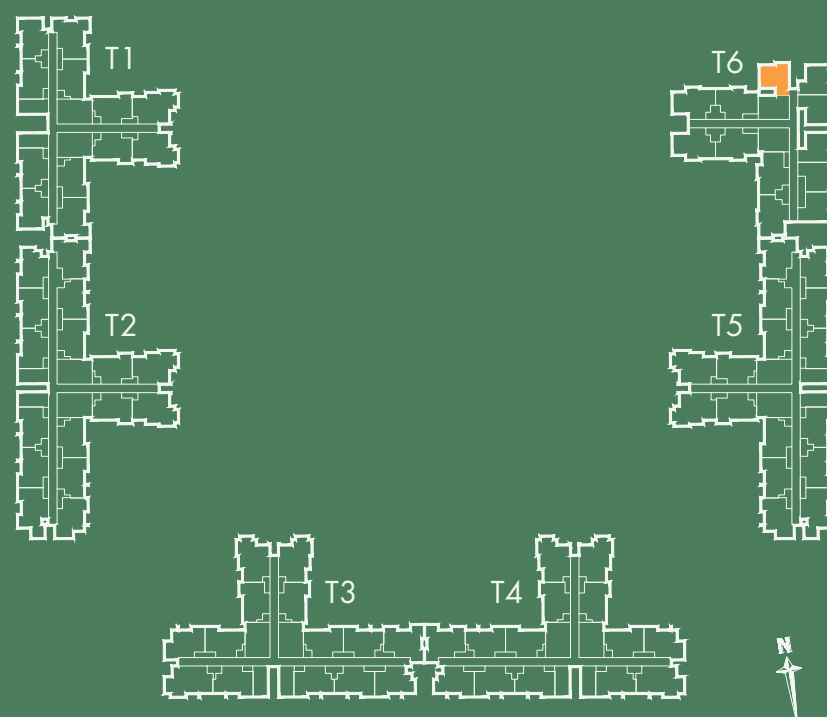

RERA CARPET AREA - 39.83 Sq.Mts. (428 Sq.Ft.)
SITOUT AREA - 4.44 Sq.Mts. (47 Sq.Ft.)

SALEABLE AREA - 73.05 Sq.Mts. (786 Sq.Ft.)

KEY PLAN :

T1 - PLUMERIA T3 - RAIN TREE T5 - OAK
T2 - MAHOGANY T4 - PINE T6 - BANYAN

RERA REGISTRATION NO: PRM/KA/RERA/1250/303/PR/200515/003411 AVAILABLE AT <http://rera.karnataka.gov.in>

THE FURNITURE, ACCESSORIES, PAINTINGS, ITEMS, ELECTRONIC GOODS, ADDITIONAL FITTINGS/ FIXTURES, DECORATIVE ITEMS, FALSE CEILING INCLUDING FINISHING MATERIALS, SPECIFICATIONS, SHADES, SIZES AND COLOUR OF THE TILES ETC. SHOWN IN THE IMAGE ARE ONLY INDICATIVE IN NATURE AND ARE ONLY FOR THE PURPOSE OF ILLUSTRATING/INDICATING A POSSIBLE LAYOUT AND DO NOT FORM PART OF THE STANDARD SPECIFICATIONS/AMENITIES/SERVICES TO BE PROVIDED IN THE FLAT.

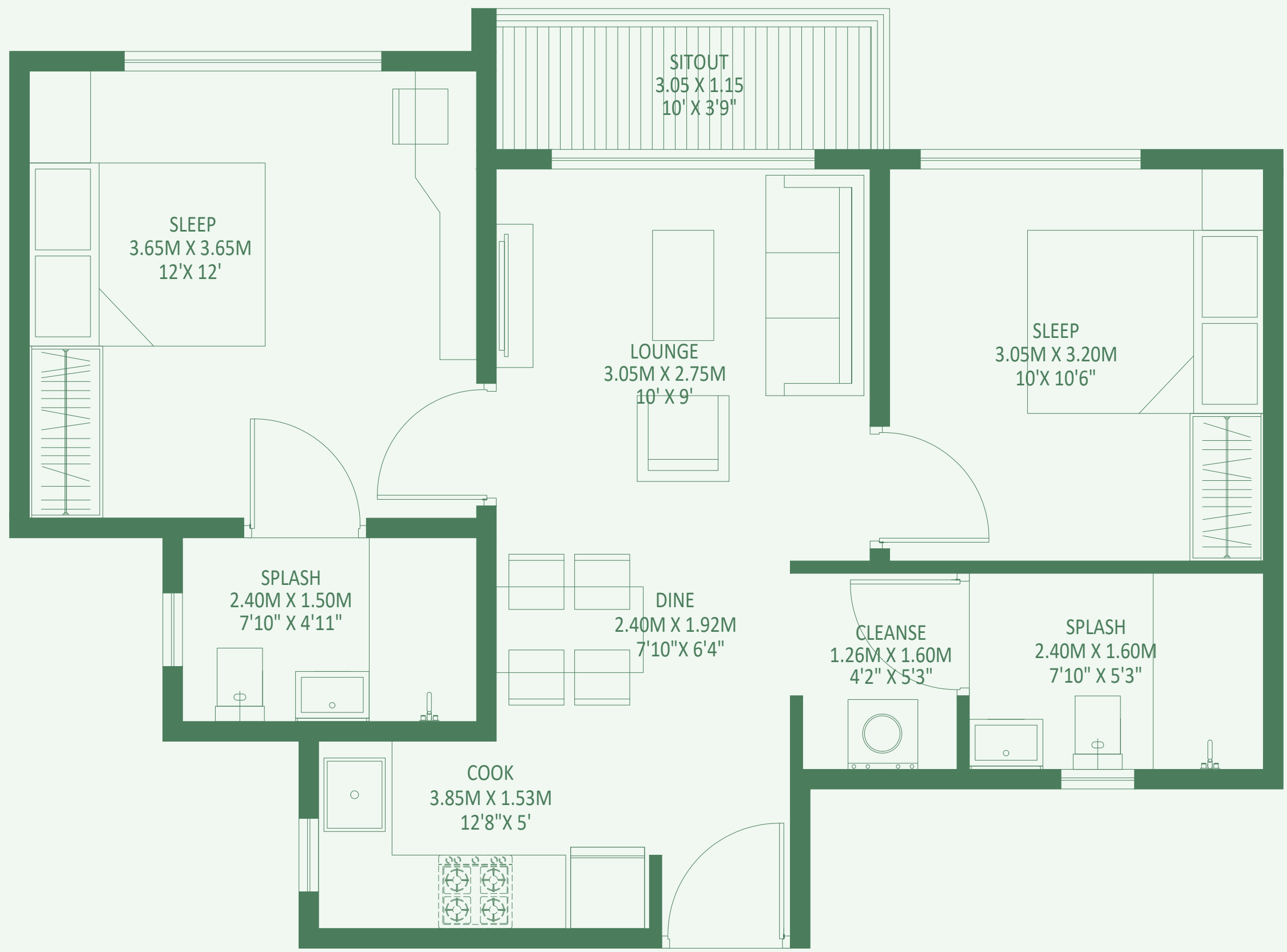



 ENTRY



SENIOR LIVING_02 BHK TYPE 01 UNIT

FLOOR- 2, 3, 4, 5, 6, 7, 8, 9, 10, 11, 12, 13, 14, 15, 16

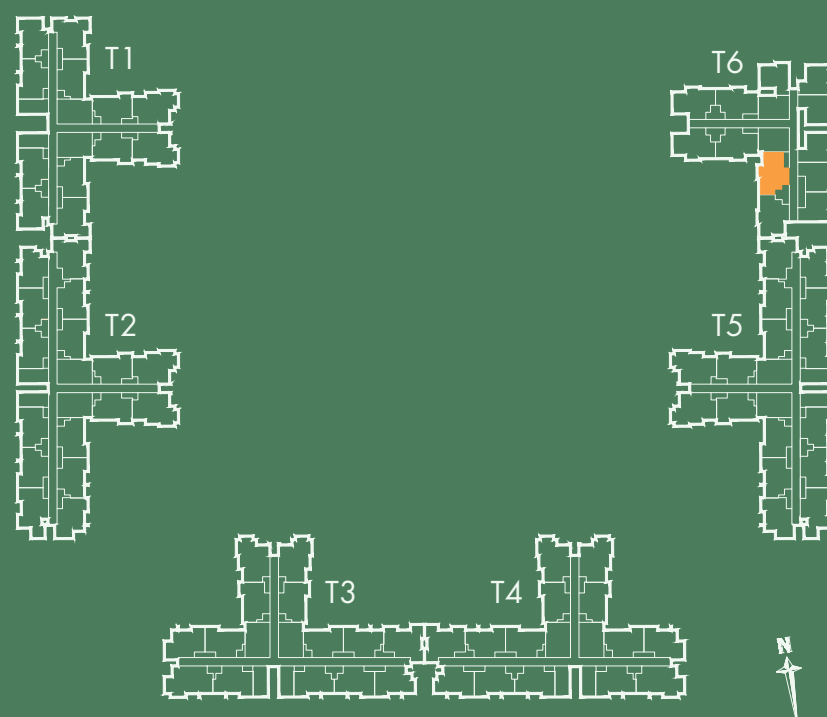
UNIT NO.- 6C-205, 6C-305, 6C-405, 6C-505, 6C-605, 6C-705, 6C-805, 6C-905, 6C-1005, 6C-1105, 6C-1205, 6C-1305, 6C-1405, 6C-1505, 6C-1605



RERA CARPET AREA - 54.56 Sq.Mts. (587 Sq.Ft.)
SITOUT AREA - 4.20 Sq.Mts. (45 Sq.Ft.)

SALEABLE AREA - 96.95 Sq.Mts. (1043 Sq.Ft.)

KEY PLAN :

T1 - PLUMERIA T3 - RAINTREE T5 - OAK
T2 - MAHOGANY T4 - PINE T6 - BANYAN

RERA REGISTRATION NO: PRM/KA/RERA/1250/303/PR/200515/003411 AVAILABLE AT <http://rera.karnataka.gov.in>

THE FURNITURE, ACCESSORIES, PAINTINGS, ITEMS, ELECTRONIC GOODS, ADDITIONAL FITTINGS/ FIXTURES, DECORATIVE ITEMS, FALSE CEILING INCLUDING FINISHING MATERIALS, SPECIFICATIONS, SHADES, SIZES AND COLOUR OF THE TILES ETC. SHOWN IN THE IMAGE ARE ONLY INDICATIVE IN NATURE AND ARE ONLY FOR THE PURPOSE OF ILLUSTRATING/INDICATING A POSSIBLE LAYOUT AND DO NOT FORM PART OF THE STANDARD SPECIFICATIONS/AMENITIES/SERVICES TO BE PROVIDED IN THE FLAT.

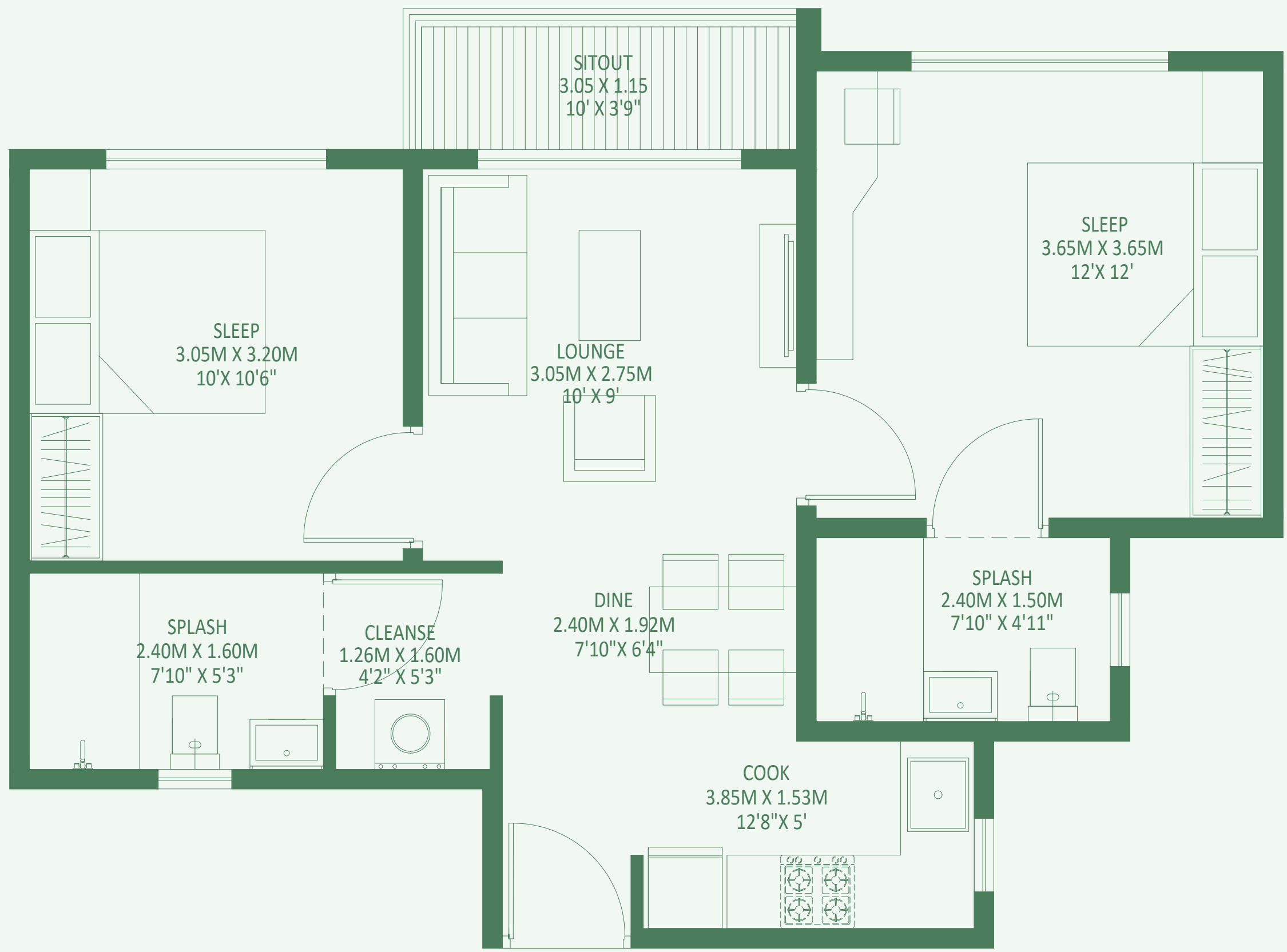

ENTRY



SENIOR LIVING_02 BHK TYPE 01 UNIT

FLOOR- 2, 3, 4, 5, 6, 7, 8, 9, 10, 11, 12, 13, 14, 15, 16

UNIT NO.- 6A-201, 6A-301, 6A-401, 6A-501, 6A-601, 6A-701, 6A-801, 6A-901, 6A-1001, 6A-1101, 6A-1201, 6A-1301, 6A-1401, 6A-1501, 6A-1601

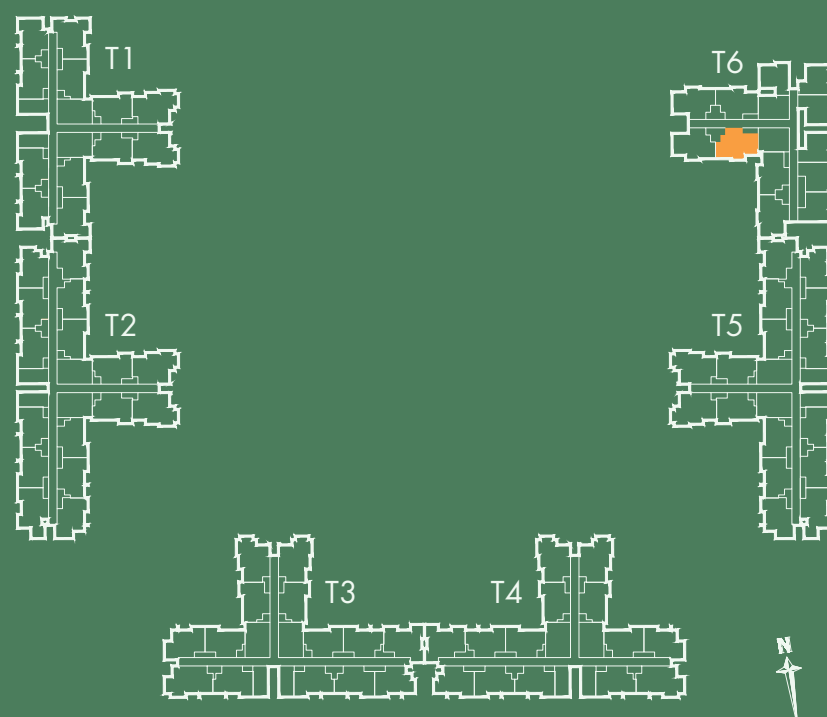

RERA CARPET AREA - 54.56 Sq.Mts. (587 Sq.Ft.)
SITOUT AREA - 4.20 Sq.Mts. (45 Sq.Ft.)

SALEABLE AREA - 96.95 Sq.Mts. (1043 Sq.Ft.)

KEY PLAN :

T1 - PLUMERIA T3 - RAIN TREE T5 - OAK
T2 - MAHOGANY T4 - PINE T6 - BANYAN

RERA REGISTRATION NO: PRM/KA/RERA/1250/303/PR/200515/003411 AVAILABLE AT <http://rera.karnataka.gov.in>

THE FURNITURE, ACCESSORIES, PAINTINGS, ITEMS, ELECTRONIC GOODS, ADDITIONAL FITTINGS/ FIXTURES, DECORATIVE ITEMS, FALSE CEILING INCLUDING FINISHING MATERIALS, SPECIFICATIONS, SHADES, SIZES AND COLOUR OF THE TILES ETC. SHOWN IN THE IMAGE ARE ONLY INDICATIVE IN NATURE AND ARE ONLY FOR THE PURPOSE OF ILLUSTRATING/INDICATING A POSSIBLE LAYOUT AND DO NOT FORM PART OF THE STANDARD SPECIFICATIONS/AMENITIES/SERVICES TO BE PROVIDED IN THE FLAT.

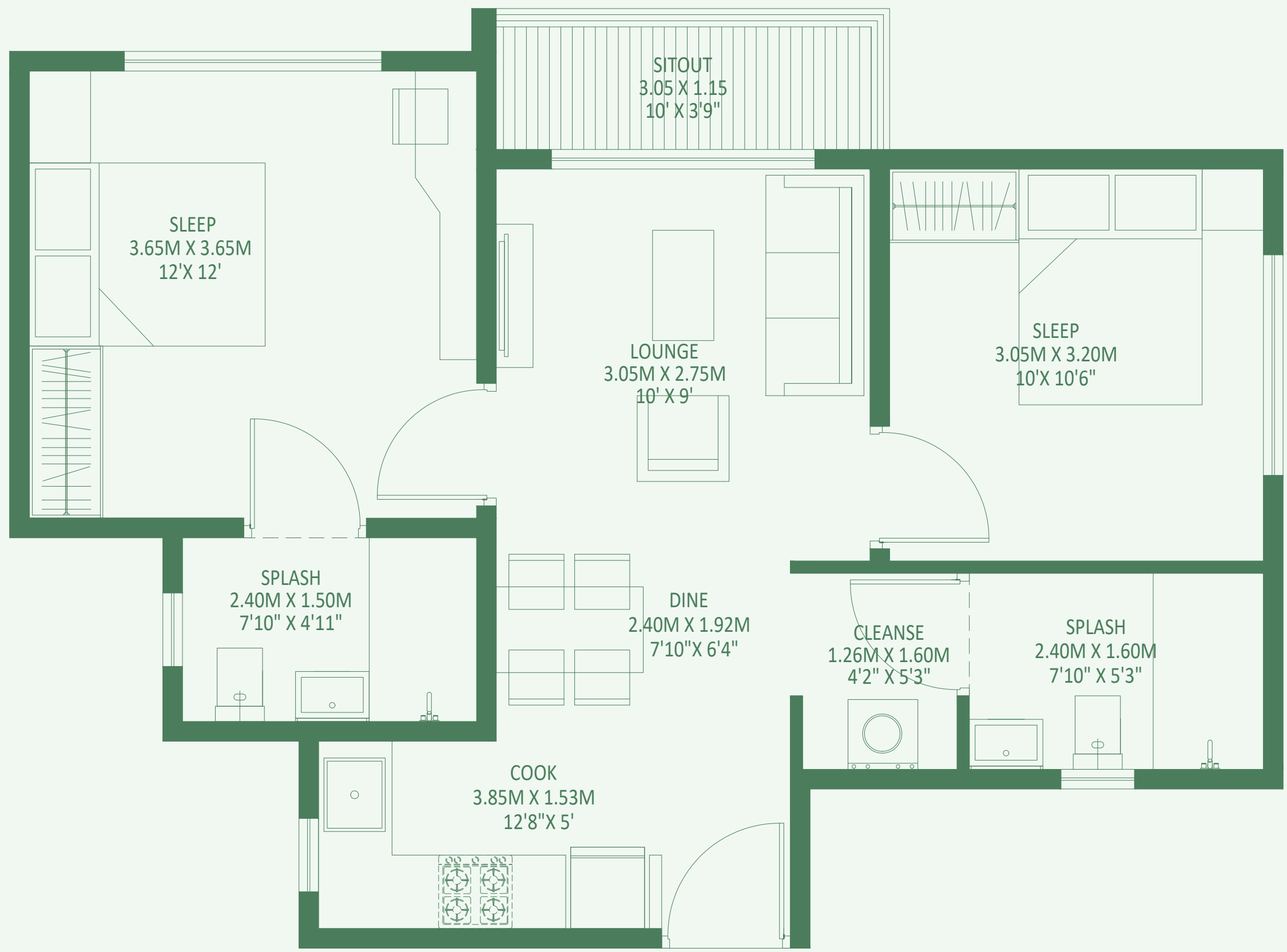



 ENTRY



SENIOR LIVING_02 BHK TYPE 01 UNIT

FLOOR- 2, 3, 4, 5, 6, 7, 8, 9, 10, 11, 12, 13, 14, 15, 16

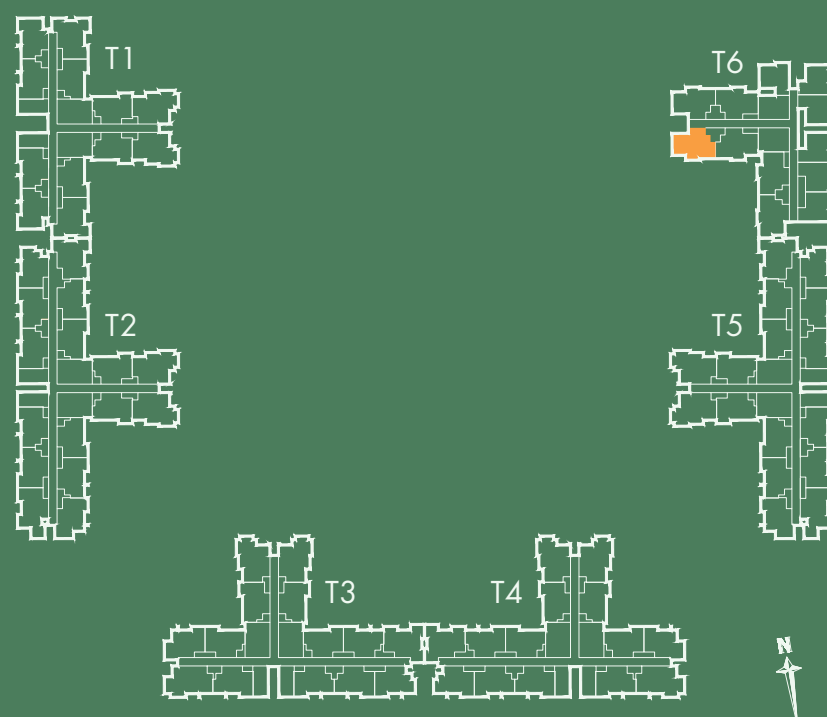
UNIT NO.- 6A-202, 6A-302, 6A-402, 6A-502, 6A-602, 6A-702, 6A-802, 6A-902, 6A-1002, 6A-1102, 6A-1202, 6A-1302, 6C-1402, 6A-1502, 6A-1602



RERA CARPET AREA - 54.56 Sq.Mts. (587 Sq.Ft.)
SITOUT AREA - 4.20 Sq.Mts. (45 Sq.Ft.)

SALEABLE AREA - 96.95 Sq.Mts. (1043 Sq.Ft.)

KEY PLAN :

T1 - PLUMERIA T3 - RAINTREE T5 - OAK
T2 - MAHOGANY T4 - PINE T6 - BANYAN

RERA REGISTRATION NO: PRM/KA/RERA/1250/303/PR/200515/003411 AVAILABLE AT <http://rera.karnataka.gov.in>

THE FURNITURE, ACCESSORIES, PAINTINGS, ITEMS, ELECTRONIC GOODS, ADDITIONAL FITTINGS/ FIXTURES, DECORATIVE ITEMS, FALSE CEILING INCLUDING FINISHING MATERIALS, SPECIFICATIONS, SHADES, SIZES AND COLOUR OF THE TILES ETC. SHOWN IN THE IMAGE ARE ONLY INDICATIVE IN NATURE AND ARE ONLY FOR THE PURPOSE OF ILLUSTRATING/INDICATING A POSSIBLE LAYOUT AND DO NOT FORM PART OF THE STANDARD SPECIFICATIONS/AMENITIES/SERVICES TO BE PROVIDED IN THE FLAT.

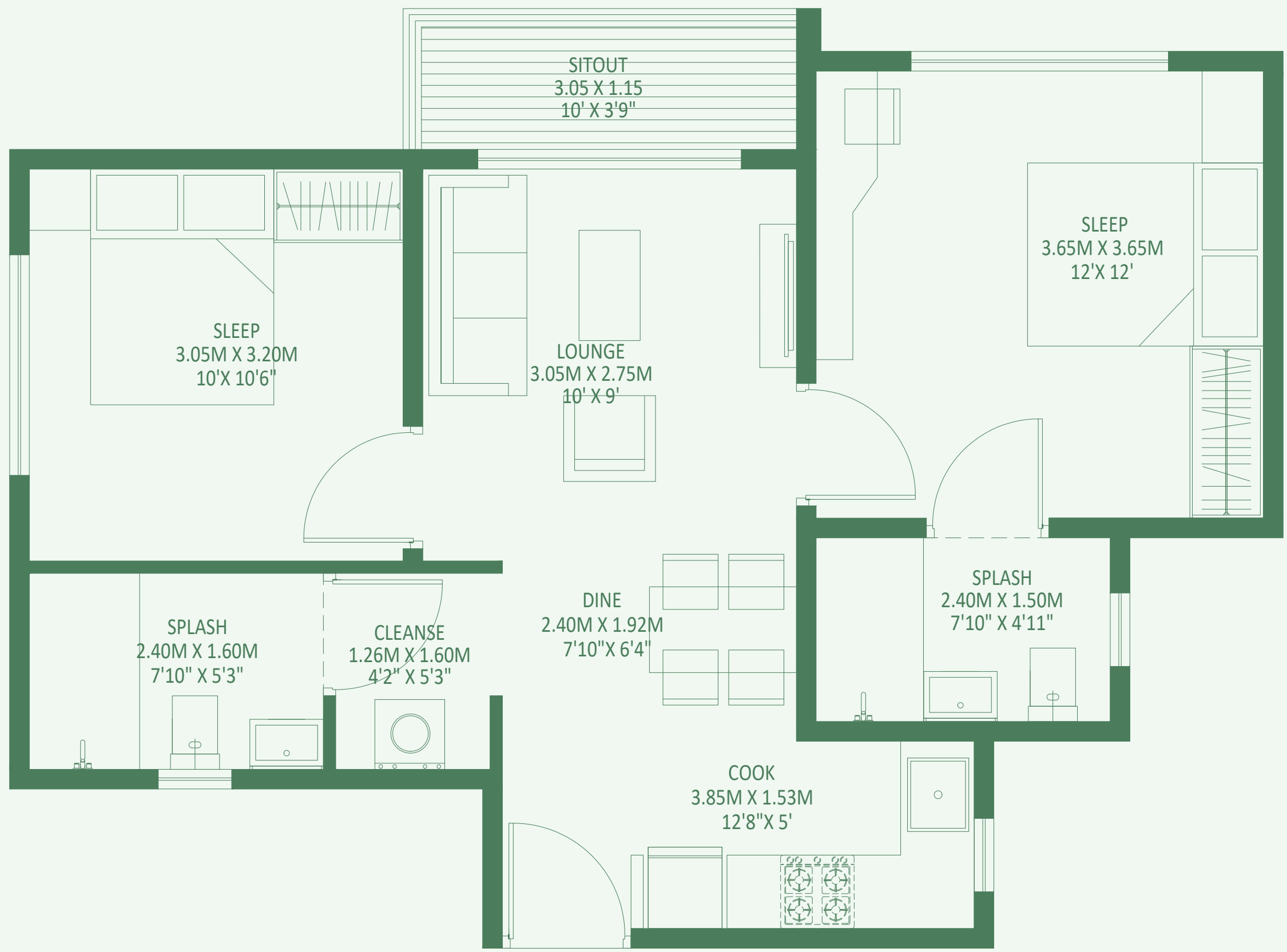

ENTRY

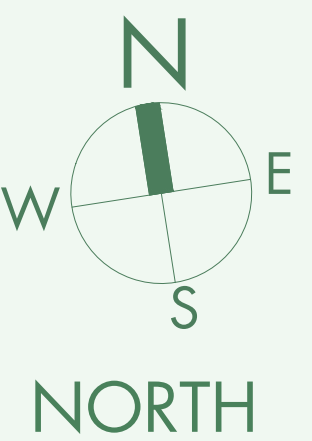

SENIOR LIVING_02 BHK TYPE 01 UNIT

FLOOR- 1, 2, 3, 4, 5, 6, 7, 8, 9, 10, 11, 12, 13, 14, 15, 16

UNIT NO.- 6A-103, 6A-203, 6A-303, 6A-403, 6A-503, 6A-603, 6A-703, 6A-803, 6A-903, 6A-1003, 6A-1103, 6A-1203, 6A-1303, 6A-1403, 6A-1503, 6A-1603

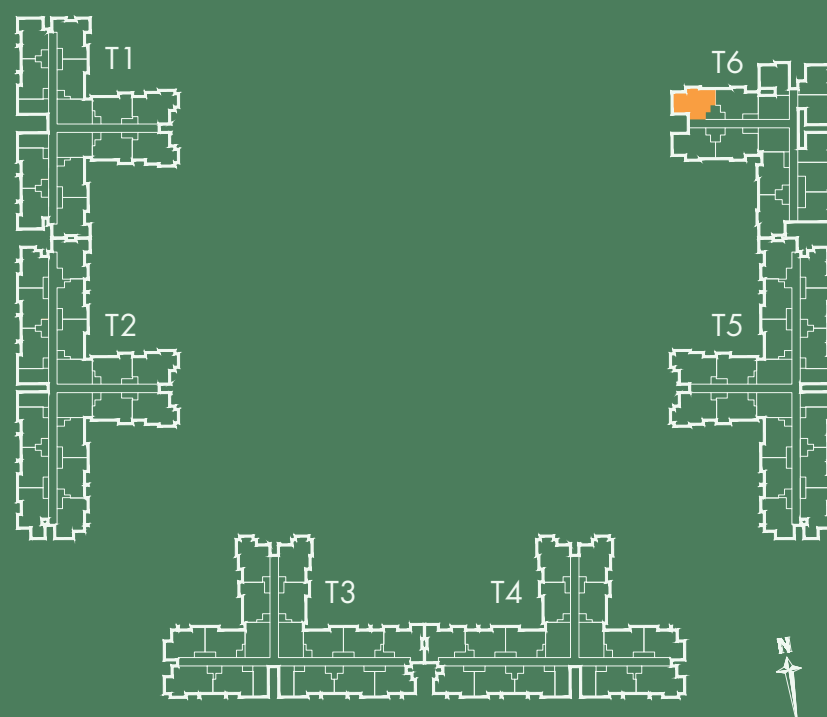

RERA CARPET AREA - 54.56 Sq.Mts. (587 Sq.Ft.)
SITOUT AREA - 4.20 Sq.Mts. (45 Sq.Ft.)

SALEABLE AREA - 96.95 Sq.Mts. (1043 Sq.Ft.)

KEY PLAN :

T1 - PLUMERIA T3 - RAINTREE T5 - OAK
T2 - MAHOGANY T4 - PINE T6 - BANYAN

RERA REGISTRATION NO: PRM/KA/RERA/1250/303/PR/200515/003411 AVAILABLE AT <http://rera.karnataka.gov.in>

THE FURNITURE, ACCESSORIES, PAINTINGS, ITEMS, ELECTRONIC GOODS, ADDITIONAL FITTINGS/ FIXTURES, DECORATIVE ITEMS, FALSE CEILING INCLUDING FINISHING MATERIALS, SPECIFICATIONS, SHADES, SIZES AND COLOUR OF THE TILES ETC. SHOWN IN THE IMAGE ARE ONLY INDICATIVE IN NATURE AND ARE ONLY FOR THE PURPOSE OF ILLUSTRATING/INDICATING A POSSIBLE LAYOUT AND DO NOT FORM PART OF THE STANDARD SPECIFICATIONS/AMENITIES/SERVICES TO BE PROVIDED IN THE FLAT.

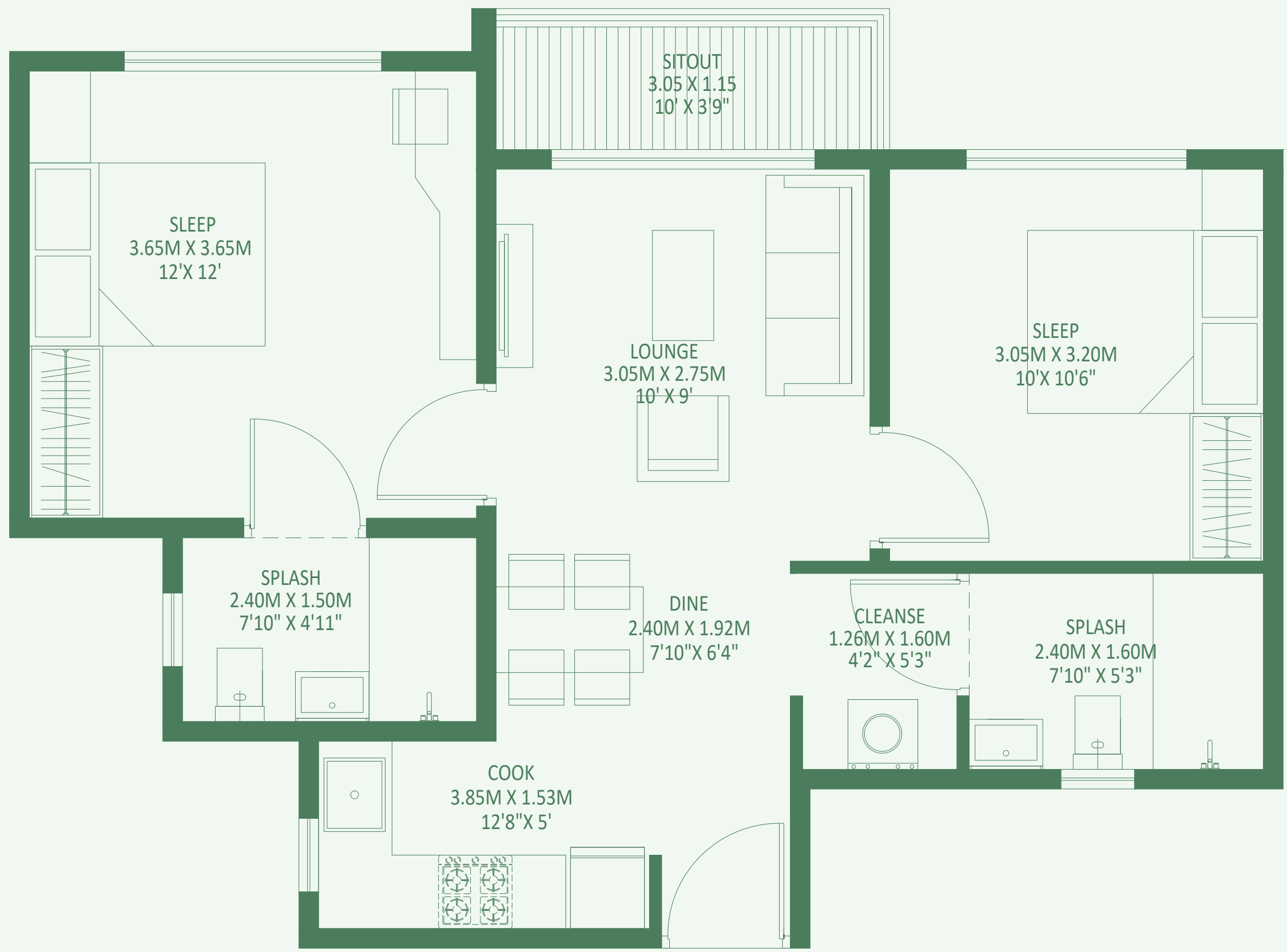

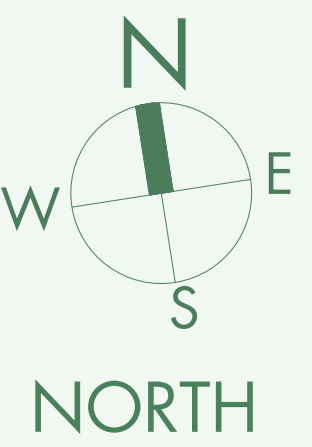

ENTRY



SENIOR LIVING_02 BHK TYPE 01 UNIT

FLOOR- 1, 2, 3, 4, 5, 6, 7, 8, 9, 10, 11, 12, 13, 14, 15, 16

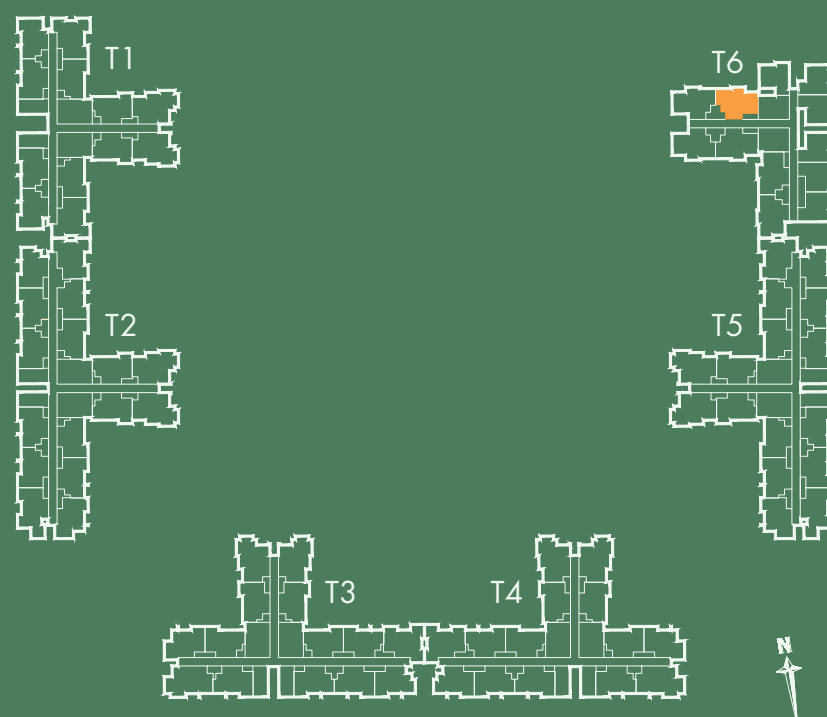
UNIT NO.- 6A-104, 6A-204, 6A-304, 6A-404, 6A-504, 6A-604, 6A-704, 6A-804, 6A-904, 6A-1004, 6A-1104, 6A-1204, 6A-1304, 6A-1404, 6A-1504, 6A-1604



RERA CARPET AREA - 54.56 Sq.Mts. (587 Sq.Ft.)
SITOUT AREA - 4.20 Sq.Mts. (45 Sq.Ft.)

SALEABLE AREA - 96.95 Sq.Mts. (1043 Sq.Ft.)

KEY PLAN :

T1 - PLUMERIA T3 - RAIN TREE T5 - OAK
T2 - MAHOGANY T4 - PINE T6 - BANYAN

RERA REGISTRATION NO: PRM/KA/RERA/1250/303/PR/200515/003411 AVAILABLE AT <http://rera.karnataka.gov.in>

THE FURNITURE, ACCESSORIES, PAINTINGS, ITEMS, ELECTRONIC GOODS, ADDITIONAL FITTINGS/ FIXTURES, DECORATIVE ITEMS, FALSE CEILING INCLUDING FINISHING MATERIALS, SPECIFICATIONS, SHADES, SIZES AND COLOUR OF THE TILES ETC. SHOWN IN THE IMAGE ARE ONLY INDICATIVE IN NATURE AND ARE ONLY FOR THE PURPOSE OF ILLUSTRATING/INDICATING A POSSIBLE LAYOUT AND DO NOT FORM PART OF THE STANDARD SPECIFICATIONS/AMENITIES/SERVICES TO BE PROVIDED IN THE FLAT.

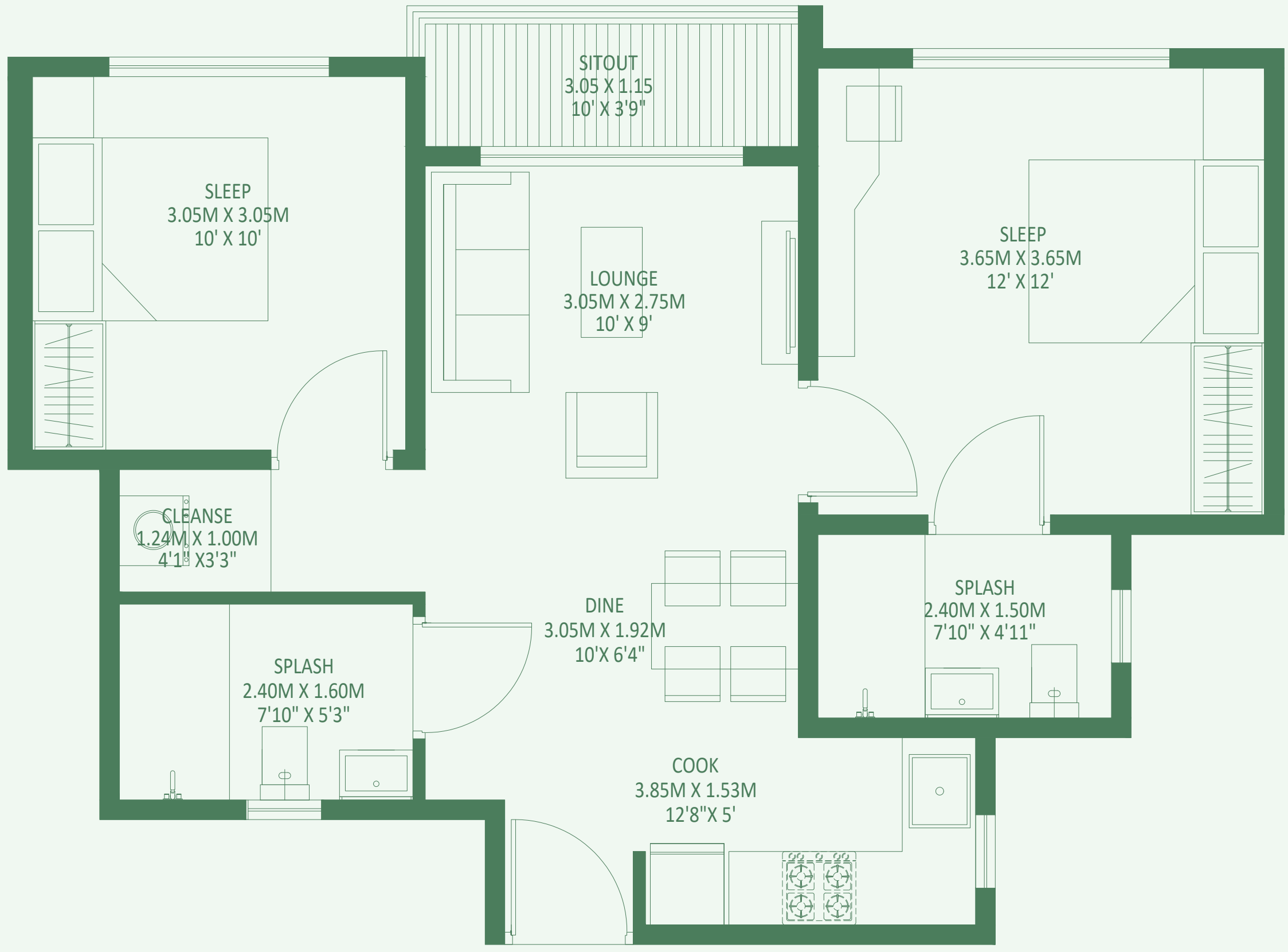

ENTRY



SENIOR LIVING_02 BHK TYPE 02 UNIT

FLOOR- 2, 3, 4, 5, 6, 7, 8, 9, 10, 11, 12, 13, 14, 15, 16

UNIT NO.- 6C-204, 6C-304, 6C-404, 6C-504, 6C-604, 6C-704, 6C-804, 6C-904, 6C-1004, 6C-1104, 6C-1204, 6C-1304, 6C-1404, 6C-1504, 6C-1604

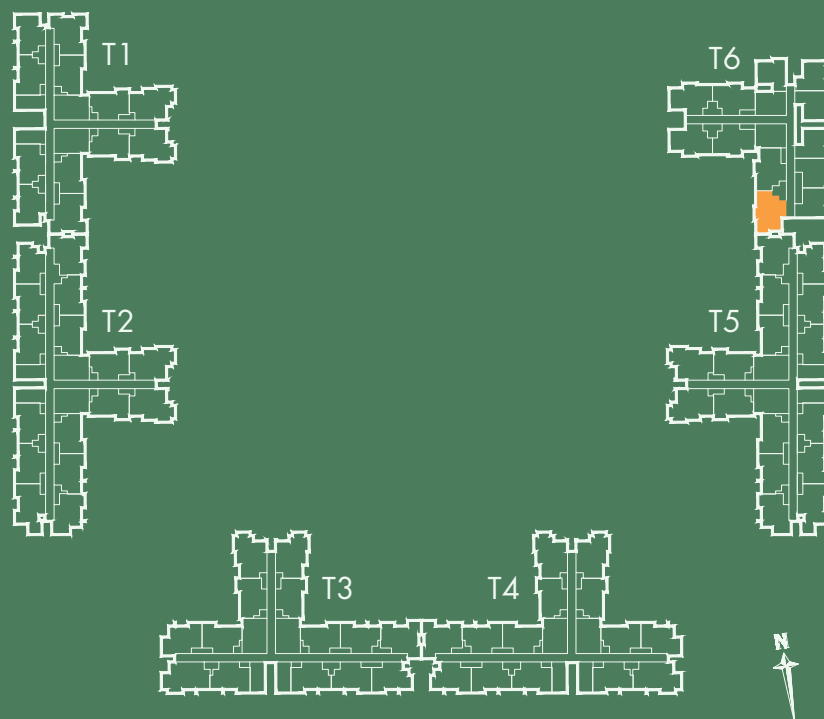

RERA CARPET AREA - 55.96 Sq.Mts. (602 Sq.Ft.)
SITOUT AREA - 4.08 Sq.Mts. (43 Sq.Ft.)

SALEABLE AREA - 99.07 Sq.Mts. (1066 Sq.Ft.)

KEY PLAN :

T1 - PLUMERIA T3 - RAINTREE T5 - OAK
T2 - MAHOGANY T4 - PINE T6 - BANYAN

RERA REGISTRATION NO: PRM/KA/RERA/1250/303/PR/200515/003411 AVAILABLE AT <http://rera.karnataka.gov.in>

THE FURNITURE, ACCESSORIES, PAINTINGS, ITEMS, ELECTRONIC GOODS, ADDITIONAL FITTINGS/ FIXTURES, DECORATIVE ITEMS, FALSE CEILING INCLUDING FINISHING MATERIALS, SPECIFICATIONS, SHADES, SIZES AND COLOUR OF THE TILES ETC. SHOWN IN THE IMAGE ARE ONLY INDICATIVE IN NATURE AND ARE ONLY FOR THE PURPOSE OF ILLUSTRATING/INDICATING A POSSIBLE LAYOUT AND DO NOT FORM PART OF THE STANDARD SPECIFICATIONS/AMENITIES/SERVICES TO BE PROVIDED IN THE FLAT.